CORSICANA PRECINCT
Population 1930 Census..... 26,858

Corsicana Semi-Weekly Light.

Home of the Daily Sun and Semi-Weekly Morning Light

NAVARRO COUNTY
Population 1930 Census..... 60,494

FULL LEASED WIRE ASSOCIATED PRESS SERVICE

VOL. XLVIII. CORSICANA, TEXAS, TUESDAY, MARCH 27, 1934.—TEN PAGES NO. 139.

HOUSE WINS ON VETERANS PAY

TORNADO STRUCK IN NEW ORLEANS TODAY AND MANY INJURED

DOZEN PERSONS SERIOUSLY HURT AND HUNDRED HOMES WERE WRECKED

NEW ORLEANS, Mar. 26. (AP)—A wind of tornado force, driving a cloudburst of rain before it, today dipped into four sections of lower New Orleans, demolishing or damaging approximately 100 homes and seriously injuring at least 12 persons.

Scores of others were less seriously hurt, but an accurate check was impossible during the morning, many seeking first aid and shelter while slashing rain continued to drive across the city.

Hours after the storm struck, dozens of the homeless continued to wander panic stricken through the razed areas, looking for members of their families from whom they had become separated and resisting police efforts to get everyone under shelter.

Darkness hung over the city hours after the storm struck, and a trip through the littered streets found many standing on their tilted porches, holding "holy candles" in their hands and uttering prayers of thanksgiving for their escape with their lives.

The wind, described by the New Orleansweather bureau as "a thunder squall of great intensity," apparently developed over the Mississippi river, flew high across the city and dipped first on St. Claude avenue, levilling a second-hand car garage and crushing 20 automobiles. Blackness filled the area as electric lights went out.

Skipping two blocks, the wind came down next on a corner filling station, twisting its standing steel equipment into a mass of junk.

The wind rose again for a block and then struck its most violent

(Continued on Page Nine)

Dairy Cattle Basic Commodity For Farm Act

WASHINGTON, March 26.—(AP)—The conference report on the Jones bill to make beef and dairy cattle a basic commodity under the farm adjustment act was adopted today by the house and sent to the senate.

The bill authorizes a processing tax to raise $200,000,000 or immediate distribution to the cattle industry in return for a reduction in production and surpluses.

In addition, it leaves it to the discretion of the secretary of agriculture to make peanuts, rye, flax, barley and grain sorghums basic commodities under the farm act, but provides for no processing taxes for them.

RAIL PEACEMAKER ON THE JOB



Joseph B. Eastman, Federal Co-ordinator of Transportation, who is arbitrating the grievances between the railroads and railroad brotherhoods over wages, is interviewed by eager reporters as he leaves conference with rail chiefs at Washington.

WAGNER BILL BACK IN LIMELIGHT AFTER STRIKE SETTLEMENT

HOUSE SENT AIRMAIL BILL TO PRESIDENT; TARIFF BILL DUE CONSIDERATION

WASHINGTON, March 26.—(AP)—Now that the automobile strike threat has been dissipated by Presidential action, the Wagner labor board bill became more the focus of controversy today with the manufacturing world denouncing it as "unsound."

On many tongues, as the senate and house proper dealt with other matters, was the question what effect will terms of the Roosevelt automobile settlement have on the Wagner bill?

The legislation would outlaw company unions. Such unions are acknowledged as regular under the plan accepted by principals to the quarrel in the motor industry.

Before returning to the reciprocal tariff bill, the house went through some final motions on the temporary air mail and cattle commodity measures.

The first, regularizing army filing of the mails temporarily, now goes to the President.

(Continued on Page Nine)

TAXICAB STRIKE STILL UNSETTLED IN NEW YORK CITY

STRIKERS REFUSE TO ABIDE BY PLEBISCITE AGREED UPON BY THEIR LEADERS

NEW YORK, March 26.—(AP)—Leaders of New York's striking taxi drivers were called on the carpet before Mayor LaGuardia today to explain their sudden decision against a plebiscite on the question of unionization.

The abrupt change of front came at a meeting of the strikers last night, and it precipitated a flare-up of the rioting in the theatrical district which characterized the strike last week.

Drivers were pulled out of their cars, stones were hurled though windows and doors torn off the vehicles as several thousand strikers crowded down Broadway. One driver reported that several shots had been fired at his cab, one glancing off the windshield several inches above his head. The throngs of Sunday night movie goers pouring into Times Square were thrown into confusion as heavy details of police and plainclothesmen struggled to break up the mob of strikers.

At a meeting in St. Nicholas arena 7,000 strikers enthusiastically voted to reject the plebiscite which their leaders had promised Mayor LaGuardia on Saturday to support.

The leaders gave no explanation to the men as to why they were being urged to reject the previously agreed upon plan, except to say they did not like

(Continued on Page Seven)

AGREEMENT REACHED ON LABOR SITUATION IN MOTOR INDUSTRY

WORKERS GRANTED RIGHT COLLECTIVE BARGAINING BY OWN REPRESENTATIVES

By JAMES COPE

WASHINGTON, March 26—(AP)—President Roosevelt looks for a new order in the relations between the working man and his employer as a result of his eleventh-hour settlement of the controversy that threatened a general strike in the automobile industry.

He and Gen. Hugh S. Johnson obtained an agreement from executives and labor leaders last night after weeks of negotiations. It established representation for all employes dealing with management, while extending fresh safeguards to all unions against intimidation or interference.

"It is my hope," said the president, "that this system may develop into a kind of works council in industry in which all groups of employes, whatever may be their choice of organization or form of representation, may participate in joint conference with their employers."

He hailed this as a basis for a more comprehensive, adequate and equitable system of relations than ever has existed in a large industry.

Under the agreement the NRA planned to complete before nightfall a three-man board, with one neutral member and one from either side. It will sit in Detroit and there settle all questions of employe representation, including discharges and claims of discrimination.

The name of Richard E. Byrd

(Continued on Page Five)

Airmail Bill Was Approved By House on Monday

WASHINGTON, March 26—(AP)—The house today approved the administration's temporary airmail bill, completing congressional action on the measure. It now goes to the White House.

There was no doubt on Capitol Hill that President Roosevelt would sign it.

Without a dissenting vote, the house adopted a conference report comprising its differences with the senate.

In final form, the bill authorizes the postmaster general to use army airplanes and equipment for mail carrying; requires that the planes be equipped for "safe" day and night flying and the pilots trained in the use of the equipment; allows payment of expenses incurred by men used in the mail service; permits the replacement and repair of planes lost or damaged in mail service and directs the postmaster general to tell congress on the first day of its next session how much it cost to have the army carry the mails.

ACTION ON NEW YORK TAXI FRONT



Outbreak of rioting in New York's taxi strike was quelled only when police were permitted to use clubs and draw guns after strikers had rampaged through the theatrical district, smashing cabs and beating non-striking drivers. Above, left, strikers are pulling a working driver from his cab, and right, a policeman and rioter lock horns on the sidewalk. Seventy were arrested and scores hurt in free-for-all.

AUTOMOBILES MUST BE REGISTERED BY MIDNIGHT MARCH 31

DELINQUENT TAX PENALTIES WILL BE INCREASED ON APRIL FIRST

Only one week remains for Navarro county car owners to secure their 1934 registration plates without penalty, Tax Collector R. L. Harris said Monday, and all registrations after midnight, April 1, will have a 20 per cent penalty added.

Registrations for 1934 are running approximately 1,000 above the 1933 figures, the tax collector reported, a total of 5941 vehicles having been registered so far this year, compared with 4960 for the 1933 period. He also stated that his office would not be open next Sunday and that all registrations would have to be made before Saturday night.

He also called attention of tax payers to the fact that on April 1 the penalties on taxes delinquent for years prior to 1933 would be increased from 4 to 6 per cent, and on 1933 delinquencies would be increased from 10 to 11 per cent. Mr. Harris pointed out that these advances were fixed by law and were mandatory. He announced that after July 1, the penalties on all delinquent taxes would become 10 per cent plus 6 per cent interest for the period of delinquency.

The tax collector reported that a supply of beer licenses had been ordered and would be ready for issuance as soon as the applications were approved by the commissiner's court.

SNOW AND RAIN ARE BENEFICIAL TO TEXAS CROPS IN WEEKEND

HEAVIEST SNOW ON RECORD FOR LENGTH OF TIME FELL IN PANHANDLE

AMARILLO, March 26.—(AP)—Snow which in some localities was record-breaking brought the greatest relief of the year to the wheat belt of the middle and western panhandle yesterday and last night while rain fell to the east and north.

The 42-year record of the U. S. Weather bureau here was broken with 21 inches of snow in the last 24 hours. The precipitation was 2.06 inches. The previous snow record was 17.5 inches on February 24, 1903.

The heaviest snow fall was from the vicinity of Amarillo to Clovis, N. M., where 23 inches was recorded.

Heavier precipitation however, was reported in the northeastern panhandle where rain and snow amounted to three inches of moisture.

In the Perryton area, where grain men report the finest wheat in the southwest, there was sufficient moisture to assure an average crop. It was the general belief that many other sections of the wheat belt, where the wheat is up and growing, would have a harvest little short of

(Continued on Page Nine)

SUPERVISION EAST TEXAS REFINERIES UNDER COMMISSION

STATE REGULATORY BODY WINS FIRST COURT TEST ON VALIDITY NEW LAW

AUSTIN, March 26.—(AP)—Supervision of East Texas oil refineries by the Texas railroad commission was under way today, that regulatory body having won the initial court test on validity of the act conferring that power to them.

Constitutionality of the recently enacted statute was upheld by District Judge J. D. Moore after a hearing on the application of Geo. L. Culver of Gladewater owner of two refineries in Upshur county, for an injunction to enjoin enforcement of the act.

Attorneys for Culver, however, planned to keep the litigation alive. They obtained permission to amend their original petition and planned to seek a trial of the case later.

Enforcement of the new act against all refineries in the state likely will be discussed at a statewide oil hearing of the commission here Wednesday. When the act became effective March 9, the commission readopted a previous order which required reports only from East Texas refineries.

An order of the commission was not necessary, they contended, as a prerequisite to enforcement of other provisions of the law which gave commission agents authority to inspect records and properties of refineries.

SENATE SUBMITS HOUSE REDUCTIONS IN COMPENSATION

ALSO AGREES TO HOUSE PLANS FOR LESS FEDERAL PAY RESTORATION

WASHINGTON, Mar. 26.—(AP)—Congressional action was completed today on the controversial independent offices appropriation bill providing war veterans' allowances and return of part of government employes cut pay, and the measure was sent to an uncertain fate at the white house.

The house agreed to a senate amendment by Steiwer (R-Ore.) after the senate had concurred in house approval of $83,000,000 for veterans and $126,000,000 for government employes.

The Senate previously had voted $118,000,000 for veterans and $190,000,000 for restoration of part of government workers' cut pay.

Democratic leaders insisted off the floor the President would veto the bill in the hope a compromise could be worked out to restore presumptive veterans cases with a clause that they should stand further review.

Other veteran's advocates predicted the President would sign the bill.

WASHINGTON, March 26—(AP)—The senate today concurred in the less liberal veterans' benefits voted by the house but added a clarifying amendment which requires house approval before the controverted independent offices

(Continued on Page Seven)

Man Gives Self Up; Says Took Federal Money

DALLAS, March 26.—(AP)—A man who gave the name of L. M. Butler, 45, of Amarillo walked into the Sheriff's office today and asked to be put in jail, explaining he had absconded with $300 from a government civilian conservation corps camp near Amarillo.

"I have been on the verge of a nervous breakdown over what I did and the subsequent fear of arrest," the man told Smoot Schmid, sheriff. "I just couldn't stand it any longer so I have come in to surrender and take my medicine."

Butler said he had been working at the camp in Palo Duro canyon and decided to leave with $400 in government funds. He requested the sheriff to notify Capt. J. J. Hansey, in charge of the camp, but the officer notified department of justice agents instead.

PROGRESS, PROBLEMS AND PROSPECTS FOR AAA TOLD IN REPORT ISSUED MONDAY

By CARL C. CRANMER

WASHINGTON, March 26.—(AP)—The progress, problems and prospects of the agricultural adjustment administration in the first nine months of its existence are told in a 393-page book issued today.

Created May 12, 1933, the administration sums up its activities up to February 15, 1934. The assertion is made that "a partial measure of economic relief has been brought to American agriculture" and the farm income from crops, (excluding livestock) is estimated to have been increased from $2,113,000,000 in 1932 to $3,271,000,000 in 1933.

"The full result of a number of important projects launched in 1933 hae not yet been felt,." a foreword adds.

The administration summarizes its accomplishments and some of its projects as follows:

Cotton—The 1933 farm value of the crop, plus rental payments and profits from options, was $857,248,000, compared with $425,488,000 in 1932. Unless the yield per acre in 1934 is much larger than normal the world supply of American cotton, which was 26,000,000 bales in 1931-32, will be reduced to 20,000,000 bales, only 2,000,000 bale in excess of a "balanced statistical position." Should yields this year be excessive it may be necessary to curtail production again in 1935.

Wheat—The 1933 income of the nation's wheat growers is estimated at $376,000,000 compared with $196,000,000 in 1932. The American carryover of 389,000,000 bushels last July is expected to be reduced to 300,000,000 or less next July, although the unknown extent of spring planting and of increased planting by non-signers make a forecast of 1934 production impossible now.

Corn and Hogs—The gross return from the emergency "pig and sow slaughtering" program is estimated to have been increased from

(Continued on Page Seven)

PRESIDENT PLANS TO LEAVE ON TRIP TO SOUTH TUESDAY

WILL TAKE FISHING TRIP IN FLORIDA WATERS TO OCCUPY ABOUT WEEK

By FRANCIS M. STEPHENSON

WASHINGTON, March 26—(AP)—President Roosevelt, now that a load is off his mind, heeded the call of Southern seas today. Cheered by the settlement of the automobile trouble, he packed up to sail tomorrow night on a fishing cruise.

The chief executive, however, is seeking a solution of three other pressing problems before taking the train for Jacksonville, Florida, where he will board the yacht Nourmahal, owned by Vincent Astor.

He wants to see the railroad wage controversy settled; some definite action by congress on the veterans-government pay row and an understanding on return of the airmail to private companies.

Leaving here tomorrow night, Mr. Roosevelt plans to board the Nourmahal Wednesday morning in Jacksonville and head for the fishing grounds in the warm waters to the south.

He will be back in Washington by the end of next week, thus giving opportunity for action on any legislation which may be passed by congress before the ten-day constitutional time limit elapses.

The trip this time aboard the Nourmahal is almost identical with the one he made a year ago on the same yacht. He probably will end his water journey at

(Continued on Page Two)

AUTOMOBILE SHOW, NEW DEAL MERCHANDISE DISPLAY OPENS CORSICANA WEDNESDAY NIGHT

Last minute touches were being added Monday to the Corsicana Automobile Show which will open in the Ed Drane and McKee building on Wednesday night in connection with the New Deal merchandise display by Corsicana merchants. Officials of the Corsicana Chamber of Commerce, sponsors of the events, were anticipating one of the largest attendance records in the history of the county during the last four days of this week.

Early Wednesday morning, a majority of the merchants of the city are planning to co-operate in the movement by veiling or covering their display windows while they install unique and extensive exhibits of the latest merchandise. At 7:30 Wednesday night, a siren will be sounded in the business district and simultaneously all of the windows will be unveiled and uncovered presenting the exhibits to the residents of Corsicana and its trade territory.

All Are Invited.

Invitations have been extended to all communities within thirty miles or more of Corsicana to attend the event and participate in the shoppers' parade. At 9:30 the doors of the automobile show will be opened for the first time, displaying thirty or more of the latest models of the products of American motor car manufacturers.

During the remainder of the week, Corsicana merchants will offer unusual inducements to the pre-Easter shopper in the form of bargains in the latest seasonal merchandise, and will make every effort to convince the people of Central Texas that a complete market for every need exists in this city.

In addition to the displays of the latest types of automobiles, the show is expected to present a number of unusual features, including two or perhaps three "cutaway" models values at several thousand dollars which clearly demonstrate tre operation of a modern motor vehicle.

Many Features.

Other features will include a large mechanized model of a prehistoric animal, the dinosaur, shown by the Sinclair Oil and Refining company; and a real Indian tepee and family, by the Texas Pacific Coal and Oil company. These were outstanding attractions at the Southwestern Exposition and Fat Stock Show which closed at Fort Worth recently.

Local manufacturers and distributors will also serve free chili and free coffee during the three days and four nights of the automobile show.

All Space Taken.

Every foot of available space in the exhibit building has been taken and several other exhibitors had to be turned down because of the limitations of the structure. Corsicana merchants and florists have co-operated in the decorating of the building, and it will present a very pleasing appearance when formally opened Wednesday night at 9:30 for the first automobile show in Corsicana in more than a decade.

Entertainment programs will be presented each evening at 8:30 under the general chairmanship of J. S. Murchison. No formal program has been arranged for the opening night, but on Thursday a number of the outstanding vocalists of the county will be presented by Joel C. Trimble, chairman for the evening. It is also planned to have a band concert during the evening.

On Friday night, negro singers will be features with a colored quartet and numbers by colored choirs including spirituals and other folk solgs forming the major part of the program.

On Saturday night an old fiddlers contest will be staged to bring the show to a grand climax.

COLORFUL FIGURE IN OIL WORLD DIED IN SHANGHAI HOTEL

C. C. JULIAN, ONCE WORTH MILLIONS, CLAIMED SUICIDE IN POVERTY

By MORRIS J. HARIS
(Associated Press Foreign Staff).

SHANGHAI, March 26.—(AP)—The death of C. C. Julian, who made millions in oil and died in poverty, was coldly and officially recorded in a Shanghai public mortuary today.

C. E. Vandeveer, an American who knew Julian in California a quarter of a century ago, identified the body.

It was said there would be no official opinion as to the cause of death until a formal inquest Thursday. Physicians who worked over Julian after he had been found in an Tstor House hotel room yesterday by the young woman who was his dinner companion, said that without doubt Julian took his own life.

However, some of Julian's close associates insisted they believed he killed himself unintentionally.

Vandeveer, who lived in California when Julian was getting his start in the oil business in which he became a powerful figure in Oklahoma, now is the local representative for an American (Sherwin-Williams) paint company.

Vandeveer said he had helped Julian financially since the latter's arrival in Shanghai a year ago in default of $25,000 bail in Oklahoma where he was charged with fraud in connection with his financial operations.

(Continued on Page Nine.)

CONSCIENCE DRIVES MAN TO CONFESS CRIME HE COMMITTED IN MEMPHIS FIVE YEARS AGO

HOUSTON, March 26.—(AP)—Driven to desperation by haunting memories of a strange crime in which a drunken man was stripped of his clothing, and left to die of cold on a Memphis Tenn., street, James E. Shipley surrendered to police here and, he said, gained mental relief by telling of the tragic deed.

Conscience - stricken dreams which he said disrupted his sleep ever since commission of the crime five years ago drove him into the empty life of a vagabond and finally brought him to the point where he decided he must either commit suicide or tell authorities of what he had done.

Unable to end his life by drowning, the 24-year-old Memphis man, who said he once worked as a copy boy on the Press-Scimitar in that city, walked into Houston police headquarters and blurted out his story to officers and newspapermen.

"I was drunk," he said. "I met this man on the street. It was cold and I asked him to have a drink with me. We drank what whiskey I had left and then we went to a negro bootleg joint for more. I reckon we both were drunk then. Anyway I had been reading about hijackings and I suddenly decided to rob this man.

"We were staggering down Beale Street when the idea came to me. Without thinking further I pulled him around and hit him on the jaw with my fist. He went down like a log, it was awful cold. I stripped off his overcoat as he lay prone. It was badly worn but I took it just the same. Then I took his suit—it was gray and new and looked about my size. I picked up his hat and then took his shoes and his shirt.

"I left him lying there on the pavement and went home. I hid the clothes and got in bed. I think I must have become sober by then. I lay there and thought what I had done. I could not get

(Continued on Page Two)

NEW SWITCHBOARD LOCAL TELEPHONE COMPANY IN USE

CHANGE INAUGURATED ON SCHEDULE AND WITHOUT HINDERING SERVICE

At a given signal at 12:14 Sunday morning, operators in the Southwestern Bell Telephone office pulled "heatcoils" from the old switchboard, while "picks" were simultaneously plugged into the newly installed $140,000 board, and at 12:17, three minutes later, Corsicana's new telephone service was put into operation. Despite the twenty-four hours rain that preceded the change-over, which usually causes telephone trouble, Corsicana's telephone service was not interrupted, and not a call was missed.

On the eve of the change-over, 35 officials and employees of the Southwestern Bell Telephone company celebrated with A. L. Jones, Dallas, technical engineer and installation foreman, the completion of his 35 years service with the company, in a dinner in the phone office building. Mr. Jones was given a button indicating his seniority with the company.

"The lack of friction, and on loss of time in changing to the new switchboard," R. R. Brown, district manager, said Monday morning, "was a tribute to the efficiency of the corps of workers who installed the new Western Electric and auxiliary equipment during the past entire year, in which 11,000 man-hours were required."

Change Took Two Minutes.

It took exactly two minutes to

(Continued on Page Seven)

NAVARRO COUNTY VOTERS LEGALIZE SALE OF 3.2 BEER

COUNTY COMMISSIONERS TO MEET THURSDAY OFFICIALLY CANVASS VOTE

With reports received from 44 of the 48 boxes in Navarro county, the proponents of the legalization of the sale of 3.2 beer were still maintaining a lead of approximately 700 votes, which was piled up in the early returns Saturday night. Voting strength of the four boxes unreported were insufficient to change the final result to any marked degree. The totals showed 2150 votes for the legalization of the sales, and 1463 opposed.

One application for a retail beer dealer's license was received by County Judge C. E. McWilliams early Monday morning and several others were anticipated during the day, as several inquiries had been made concerning the proper procedure. The judge stated that Saturday would be the earliest possible date for the legal sale of the beverage, since the statute stated that the applications must be filed not less than five days nor more than ten days before the license was granted.

Canvass Vote Thursday.

The Navarro county commissioner's court will convene Thursday morning to formally canvass the returns of the election, and enter the order declaring the result of the election. The commissioners will also fix the license fee at that time and it was intimated Monday that the full statutory limit would be assessed. Re-

(Continued on Page Nine)

EIGHTY OTHERS ARE BURNED AND INJURED IN TRANSIENT BUREAU

LYNCHBURG FEDERAL RELIEF STRUCTURE SCENE OF HORROR EARLY TODAY

LYNCHBURG, Va., Mar. 24.—(AP)—The lives of fourteen persons were snuffed out and at least eighty others were injured and burned many seriously, when grease boiling over on a hot stove turned the federal transient bureau into a blazing inferno early today.

It was a scene of horror for the hundred odd others who escaped with their lives into the frigid atmosphere of a March dawn on snow covered streets, many only scantily clad.

The brick walls of the building, two stories in front and three in the rear, were left standing but the building itself was gutted, the floors on which about 190 men had been sleeping falling in within a short time. The structure had been used as a furniture and a women's wear shop prior to conversion for use as a place to take care of transients under the federal emergency relief administration.

The bodies, some of them charred apparently beyond hope of recognition were carried to Lynchburg undertaking establishments while the injured were carried to two hospitals in every available ambulance, hearse, truck and private car.

Many Seriously Burned.

One hospital where seventy patients had been admitted reported that possibly one-third of them were seriously burned, although the full extent of the injuries had not been determined several hours after the tragedy.

Seventy of the victims, approximately half of them white and the rest negroes, were taken to Lynchburg hospital in every conveyance available and fourteen negroes were carried to Virginia Baptist Hospital. Power facilities were cut off at Memorial Hospital by the fire and this institution was unable to help in the emergency treatment.

Grease boiling over on a hot stove was blamed for the fire—the worst remembered in Lynchburg's history. William Rash, the cook, said he had begun preparing breakfast for the estimated 200 occupants of the building when the grease boiled over on the stove and quickly set fire to the building.

Grease Ignited.

Rash said the grease from which he was to have made gravy was in a five-gallon kettle. It blazed up upon touching the hot surface of the stove. Immediately the kettle was in a blaze and the fire, shooting upward, ignited the wooden ceiling.

The cook said he grabbed a bucket of water and dashed it on the blaze. This did no good. He then emptied two fire extinguishers without effect.

Meanwhile Rash's assistant, C. H. Fizer and the night watchman, James Webb turned in the alarm.

Two stories above the fire, sleeping in cots only a few feet apart, lay two hundred men—the white transients in one section of the double building and the negroes in the part nearest Twelfth street. At that time the fire was making headway in the basement.

At the first call of "fire" the men became panic stricken. A high board wall surrounded the windows of their sleeping quarters and the men began tearing this down to leap into the street. Some dived to the street, fifteen feet below. Others clung to the window sills and dropped.

Injured in Jumping.

Policemen reported seeing some of the men clinging to trolley wires before they fell. All those who jumped were badly hurt. Many had broken legs and arms in addition to burns they had sustained.

The fire spread with tremendous speed. Eating through the wooden floors it continued to the top of the building before firemen could get it under control. The firemen said that within ten minutes after trucks arrived floors at the rear of the building collapsed.

A fire door separating the white and negro sections was not closed, it was said. If the door had been shut, the fire probably would not have spread to that part of the building.

Several of the bodies were found in the negro apartment.

The fire cast a lurid glare on the snow which covered the city and the bitter weather added to the suffering of the persons who were forced to flee from the building or their lives. Meanwhile would-be rescuers, in automobiles and on foot hurried to the scene.

Cared For Homeless.

The Lynchburg bureau was one of several camps set up throughout the state to care for homeless persons. It was administered as a federal emergency relief measure.

Patrolman Allen was on duty at Twelfth and Main streets when the fire broke out. He heard the shattering of glass and saw smoke spouting from the windows and turned in an alarm. Then he said he saw men jumping in to the street.

At the same time men were jumping from the back of the building into a concrete areaway at the rear of the new City market.

Allen telephoned for ambulances and borrowed trucks from a nearby bakery to take the men to hospitals.

Most of the men had on little or no clothing. Over one hundred were herded into the Salvation Army Citadel across the street and clothing was provided there.

Made Way Down Stairway.

All of these men made their way down the narrow stairway of the smoke filled building to the street. Some had slight injuries.

Adjutant L. N. Phelps provided breakfast for the half dozen men, many of whom had been trampling about barefooted in the snow covered streets.

Those who reached the scene first said the horror was unimaginable. Men lay groaning and writhing and the snow was blood stained.

As soon as firemen could enter the building they began bringing out bodies.

Night Superintendent C. F. Anderson of the transient bureau said James Webb woke him and he was able to save the records. The roster showed that 190 men were in the building, 83 whites and 107 negroes. They were from all parts of the United States.

He believed that by checking his records against the men injured the dead could be identified.

Card of Thanks.

We wish to take this method of expressing our thanks and appreciation to our many friends during the long illness and death of our beloved sister and aunt, Mrs. Clara McCrary. Indeed we do think Mrs. Rufus Rice, her nurse.

We appreciate the kind words spoken to us by Mrs. McCrary's and our brother in Christ, Bro. J. L. Hines.

Thanks, everyone for the beautiful flowers. May the Almighty above be with you all at this time, which comes to all.

Mr. and Mrs. Frank Coffy and children, Ruby Dell, Oscar and Sadie.

GOVERNOR FERGUSON ISSUES WARNING "YOUNG DEBAUCHERS" IN GRANTING FATHER PARDON

AUSTIN, March 23.—(AP)—Texas' woman governor, Miriam A. Ferguson, today gave a warning to what she termed "young debauchers of womanhood" in a proclamation granting a complete pardon to J. R. Readhimer, 60, convicted of murder without malice in the death of Stokes Campbell at Floydada.

Campbell allegedly was the father of a child born to Readhimer's daughter and had refused to marry her. Readhimer was sentenced to two years' imprisonment.

"Would his pardon suppress crime declared to be one of the objects of the law?" Governor Ferguson wrote. "Maybe it will. It will at least be a grave warning to these young debauchers of womanhood who run around this country seeking whom they may ruin with no attempt to keep their passion within bounds.

"We may just as well face the facts. We all believe in the letter of the law but human nature has its limitations and as long as young men ruin young girls in this country and refuse to protect their name from passionate disgrace, just so long will the courts of this country be full of unfortunate conditions with which I am here confronted."

Governor Ferguson stated she was not restrained "by judicial statutes or findings of the jury" and that she was constrained "to take a broader view of the record facts demand it to relieve agsinst in criminal cases, and if equitable punishment rendered in the courts."

"Applying the law of punishment may I not ask what reformation could come from the defendant having to serve this sentence?" the proclamation read. "If he lives a thousand years he would probably never commit another offense like this because his youngest daughter has been ruined and no reform is possible because this defendant is now in old age and punishment in the penitentiary means but little to him, personally, but the support of his family if he had to go would but add to the humiliation which it now suffers."

Courthouse News

District Court.

A motion for a new trial in the case of the Homeland Realty Company vs. Allen W. Griffin was overruled by Judge Hawkins Scarborough in the Thirteenth District court Friday afternoon.

Saturday was the last day of the January term of the court and several motions and pleas were scheduled to be presented before Judge Scarborough during the day.

The Navarro county grand jury for the January term of the Thirteenth district court completed its work Friday afternoon and made its final report to the presiding judge. They reported all of the properties of the county inspected and in good order. They were in session 17 days, examined 120 witnesses and returned 63 indictments, including theft 24, burglary 23, violation of prohibition laws 7, forgery 2, assault with intent to murder 2, arson 1, driving while intoxicated 1, murder 2, rape 1.

District Clerk's Office.

The following case was filed:

Mrs. Lura Belle Kirk vs. Lillard Kirk, divorce.

Sheriff's Department.

County officers were investigating the highjacking of the C. O. Rogers filling station at the intersection of East First avenue and Highway 75 early Friday night, in which about $3 was taken by an armed man.

Deputy Sheriff J. M. Westbrook also located a car reported stolen in Corsicana from Leonard Elkins, Jr., in flames on the Blooming Grove road a few miles from Corsicana.

The following were arrested Friday by representatives of the sheriff's department on grand jury indictments and lodged in the Navarro county jail: Frank Speed, rape; Perry Sparks, burglary and theft; Bill Chapman, theft; Will Williams, murder.

CONFESSION

(Continued From Page One.)

the sight of that man as I had left him out of my eyes. I did not go to sleep. I had committed a crime and I dared not go back. I thought someone must have found him and I would be arrested if I went back. I just lay there, terror stricken, all night. At dawn I crept out of bed and got the man's clothes. I put them all in the stove and burned them.

"That day I learned that the man had been found—and that he had died of exposure— had frozen to death there on the pavement in his underwear. His name began with a 'C' but I do not remember it now, though I can never forget his face.

"Since then nothing has been the same. Every night during those long five years and more in my dreams I have seen that man lying as I left him. I have slept in over five years without dreaming."

While Memphis officers checked his story, he was held in a cell here.

FORMER GOVERNOR NAMED TO REPRESENT DEMOCRATS OF TEXAS

ONLY TWO OPPOSED WHEN FERGUSON NOMINATED FOR NATIONAL COMMITTEEMAN

By R. W. BARRY
(Associated Press Staff Writer.)

HOUSTON, March 24.—(AP)—Former Gov. James E. Fergson, probably Texas' most picturesque politician and husband of the incumbent chief executive, today was recommended by the state democratic executive committee to be the state's representative in the national party council.

The colorful former governor, who was impeached and removed from office during his second term in 1917, was chosen by a viva voce vote. There were two "noes." W. I. Hooks of Itasca and Summers Norman of Jacksonille, of the 31 members representing the senatorial districts, were against the selection.

The former governor's wife, Mrs. Miriam A. Ferguson, now serving her second term, after an interim as governor, was present when this latest honor was bestowed on her husband, now in the evening of a hectic life.

The committeemen and spectators cheered the silver-haired veteran of many campaigns as he came to the rostrum to acknowledge the compliment given him.

He spoke briefly, telling a short story about a man who had proposed to 29 women before the 30th accepted him.

"Don't Hate Nobody."

"He was astounded when he finally got an aceptance," said "Governor Jim," as every one knows him. "He did not know what to say, but finally mumbled, 'I don't hate nobody,' That's the way I feel now.

"I hope I have strength and courage enough to make myself worthy of this honor. I feel that the national government is passing the most eventful milestone in its history. We need unity of thought. There should be no division in our duty to uphold democratic principles and the hands of the greatest democratic president the world ever has known."

Ferguson would succeed Jed C. Adams of Dallas, who resigned to take a federal appointment.

Luther M. Bickett of San Antonio presented Ferguson's name. He called him the "noblest Roman of them all." There were many seconding speeches, the first one by Harold Knop of Waco, who said he regarded Ferguson the "greatest Texan" since Sam Houston.

Sulak Resigns.

L. J. Sulak, committeeman from Le Grange, who recently was put on the board of regents of the University of Texas by Mrs. Ferguson, presented his resignation after he voted for Ferguson.

"Holding a state appointment, I know I have no place on the executive committee," he said, "but I purpose put off resigning until I could cast my vote for Jim Ferguson for national committeeman."

S. W. Gollatt of La Grange was named to succed him.

Maury Hughes, of Dallas, chairman of the committee, also presented his resignation, having entered the race for governor. Among the chief six opponents of Hughes is C. C. McDonald of Wichita Falls, whom the Fergusons are advocating. J. K. Brim of Sulphur Springs was elected to secceed Hughes.

Rejects Two Proposals.

The committe rejected two proposals submitted by Hughes, one to give women equal representation on the committee, that is have a woman and a man from each senatorial district with each entitled to a half vote, and the other to place on the July primary ballot the question whether the state constitution prohibition section should be repealed.

The legislature had adopted a resolution petitioning the committee to submit the prohibition proposition to the electorate so it could be guided by that expression whether to submit a constitutional amendment when it meets next January.

A proposal to alter the constitution only can be submitted by the legislature to the electorate at a regular session. The state's stringent prohibition law was amended by a popular vote to permit the sale of beverage of not more than 3.2 per cent alconolic content last fall.

Hussion Vice Chairman.

Ed Hussion of Houston, secretary of the committee, was chosen vice-chairman to succeed Brim, who held that place.

John B. Howard of El Paso was nomed committeeman from the 29th district to succeed Charles Davis of El Paso, resigned.

Resolutions expressing appreciation for the services of Adams and Hughes as national committeeman and state chairman respectively were drafted by a committee headed by Rice Maxey of Sherman and adopted without discussion.

The Adams resolution cited his 'loyalty and service" to the party in his ten years on the national committee.

The resolution to Hughes stated he had been active in the service of the party and had been "eminently fair and just in his rulings."

Maxey also took occasion to pay a tribute to Hussion, promoted frm secretary to vice chairman. He said he "never knew a secretary that was more efficient than Ed Hussion."

HOUSTON, March 24.—(AP)—The Texas Democratic executive committee met today to recommend to the national group a national committeeman to succeed Jed C. Adams of Dallas, who resigned.

James E. Ferguson, husband of the governor, had designed as chairman of the state committee and his successor was to be chosen. Other problems of the party were to be considered.

Twenty-nine of the 31 members of the committee were present.

There were four proxies, one absentee and one vacancy. Ewall Nalle, Gov. Miriam A. Ferguson's son-in-law, and his brother, Geo. S. Nalle, both of Austin, held proxies.

Tom Ferguson of Burnet was elected to the vacancy left by the resignation of John L. Brunner of Taylor, recently appointed postmaster there. Ferguson is not related to the governor.

Beeman Stong of Beaumont held the proxy of Ras Young of Longview. John Henry Kirby of Houston represented R. E. Underwood of Amarillo.

Women Members.

The committee voted to let Hughes submit the propositions whether women should have equal representation with men on the committee and whether the position of repeal of the prohibition section of the state constitution should be submitted to the electorate for an expression in the July primary. However, before the matter can be definitely disposed of the legislature must submit the proposition formally to a vote.

R. J. Edwards of Denton presented a resolution proposing equal representation of women on the committee.

Harold Knop of Waco spoke against the resolution. He said the statutes would not permit the change.

"It merely is a spring board for a candidate for governor," he said.

John Davis of Dallas said it was a matter for the state convention next September to choose a committee and that women were eligible to membership. He said the legislature could change the statute to provide for a woman and a man from each senatorial district to comprise the committee.

L. E. Stiernberg of Harlingen offered a substitute that the legislature be petitioned to amend the statute to give women equal represenation.

The substitute resolution was carried and the whole proposal as altered then, was voted down 22 to 8.

The committee then took up the matter of placing the question of repeal of prohibition as the July ballots. The legislature had passed a resolution asking for an expression so it could be guided about the proposal of submitting a constitutional amendment.

J. K. Brim of Sulphur Springs said the committee was without authority to place the question on the ballots.

Brim's point of order was overruled and he appealed from the ruling. The vote was 15 to 15, and Hughes voted to sustain his own ruling.

DOOR SLAMMED SHUT TO VAST CAPITAL RESOURCES OF U. S. AGAINST ALL DEBT DEFAULTERS

By WILLIAM L. BEALE.

WASHINGTON, March 24.—(AP)—The door to America's vast capital resources was slammed shut today to virtually every major European government.

An administration ruling announced by Secretary Morgenthau made effective in advance the legislation now pending in congress to prohibit new advances of American money to foreign debtor nations that are wholly or partially in default.

Explaining that this bill by Senator Johnson (R-Calif) already has passed the senate and is expected to pass the house, Morgenthau said it had the administration's support.

"It would be contrary to administration sentiment and the apparent sentiment of congress to approve such loans," he said.

France provided the issue on which the ruling was made. New York banks were invited to participate in a 100,000,000 Guilder Dutch Syndicate loan to the French treasury.

"France, I have observed, is among the defaulters," Morgenthau said when asked why Washington had said "no" to New York bankers.

The secretary did not explain whether his ruling would apply to counfries making token payments, but it would if the strict letter of the Johnson bill is applied.

Such a policy would put in the shut-out group such war debtors as Great Britain, Belgium, Italy, Poland, Czechoslovakia, Greece and others. Only Finland among the war debtors would be eligible for an American loan, Finland is up-to-date on her payments.

CULLEN F. THOMAS NAMED CHAIRMAN OF CENTENNIAL BODY

AUSTIN, March 24.—(AP)—Cullen F. Thomas of Dallas was elected temporary chairman of the Texas Centennial commission at an unofficial organization meeting today.

Thomas was nominated by former Gov. Pat M. Neff.

For years Thomas has been a leader in the Centennial movement and has advocated a wide scale observance in 1936 of the 100th anniversary of Texas independence. He was instrumental in obtaining passage by the legislature of a law establishing the commission and appropriating $100,000 to pay preliminary expenses. Today's session was unofficial because the law will not become operative until May 29.

Thomas replied sharply to criticism of a provision of the law which provides for location of the Centennial in the city offering the largest financial inducement. The criticism was made in a telegram from H. H. Ochs of San Antonio. The provision wa stermed "selling of the Centennial to the highest bidder."

"That is not an auction of patriotism," Thomas said. "You cant build an exposition on wind. You need money and still more money as those of us who have been buttonholing legislators know. We got $100,000 but they told us to go out and get what more we need."

Thomas emphasized importance of speedily disposing of preliminaries.

"We haven't a day or an hour to lose," he said. "We should have started two years ago but couldn't because of the financial condition of the country."

The larger cities, Thomas reported, already are considering ways and means of making a bid for the Centennial.

Eighteen of the 33 members of the commission attended. The commissioners were guests of the chamber of commerce at luncheon.

FISHING TRIP

(Continued From Page One)

Miami, where contact headquarters will be established by a secretary, Marvin H. McIntyre, during his cruise.

A destroyer, the Ellis, under command of Captain White, will trail the Nourmahal as a convoy.

HEIDINGSFELDER IS CONVICTED CHARGE OF EMBEZZLEMENT

HOUSTON ATTORNEY HAD CLAIMED HE WAS ROBBED OF MONEY OF CLIENT

GEORGETOWN, March 24.—(AP)—Charles E. Heidingsfelder, Sr., Houston attorney who told police he was robbed on Christmas day of $34,500 belonging to a client, today was convicted of embezzlement of the money and assessed the maximum sentence of 10 years' imprisonment.

The 61-year-old defendant, who had reiterated that he was innocent in one of the concluding arguments to the jury last night, offered no comment on the verdict. His brother and law partner, Arthur Heidingsfelder, said the defense would seek a new trial and, failing to obtain that, would appeal.

Heidingsfelder was alleged to have taken $34,500 from Mrs. Adele Pipkin of New York, divorced wife of Jean Pipkin, Beaumont ranchman. The Pipkins were married in the Heidingsfelder home 18 years ago and the two families had been close friends. The veteran attorney represented Mrs. Pipkin in the divorce suit, and the $34,500 was the major part of the settlement from Pipkin.

The jury was out only about 12 hours and had deliberated but a small portion of that time. The jurors retired last night shortly after receiving the case.

The first trial here last month ended in a hung jury, with eight of the jurors for conviction and four for acquittal. Heidingsfelder testified for more than a day during the previous hearing but did not take the stand this time.

In his dramatic 45-minute argument last night, Heidingsfelder asked the jury to "send me home to my wife."

"God knows I am innocent," he cried. Several times he wept.

"You heard Mrs. Pipkin testify she asked me for her money and didn't get it," the gray haired lawyer said. "She was right. She didn't get it. I was robbed."

Claimed Was Robbed.

Heidingsfelder claimed that he drew the money from a Houston bank on the Saturday before the Christmas holidays, intending to leave with it for New York before the banks opened after Christmas. He said that a stranger lured him to his Houston offices on Christmas day. While he was in his offices, an armed man entered, made him open the safe containing the 345 one hundred dollar bills, then disappeared with the money after forcing him to drink from a bottle until he lost consciousness, he said.

Mrs. Pipkin testified that she instructed her trusted attorney and friend to send the money to her in New York exchange drafts, not to bring it in cash.

Since the previous trial here, Heidingsfelder has been indicted on a charge of embezzling approximately $2700 from another client, Mrs. Hettie Alexander, Houston widow. His trial on this case had been set for next month.

The state introduced testimony at this week's hearing intended to show that since the former trial the lawyer had been paying debts in Houston with $100 bills.

FUNERAL SERVICES MRS. KATE WHORTON MONDAY AFTERNOON

Funeral rites for Mrs. Kate Whorton, 312 West Park avenue, who died at 11:30 Saturday night at the P. and S. Hospital after a long illness, were conducted at 3 o'clock Monday by Rev. J. L. Hines, pastor of the Church of Christ, with interment in the Hamilton cemetery.

Mrs. Whorton is survived by her husband, R. W. Whorton; one daughter, Mary Joe Whorton, and her mother, Mrs. J. W. Thomas of Pickett.

Pallbearers were Cliff Sheppard, Glen Stokes, Shorty Burkhart, Bud Parish, Dock Borden and Jesse Thomas.

Funeral arrangements were handled by Corley Funeral Home.

Two Sentenced Death As Result Of Train Wreck

SVERDLOVSK, U. S. S. R., March 23.—(AP)—Two death sentences were decreed today as swift justice was meted out to those held responsible in a freight and passenger train collision in which 33 were killed.

The engineer of the passenger train and the station master of Tavatui, near where the wreck occurred March 12, were sentnced be shot.

Five others charged with responsibility in the wreck, members of the train and station crews, were given prison terms.

The collision occurred after the passenger train, traveling at high speed, ran through a closed semaphore at the station of Tavatui.

ROOSEVELT REFUSES TAKE PART IN ANY LOCAL PARTY ROWS

SENATOR CONNALLY SAYS IS CONTENT LET TEXAS PEOPLE BE JUDGE

WASHINGTON, March 23—(AP)—The White House gave formal notice today that President Roosevelt is adhering strictly to a hands off policy in local political party contests.

By coincidence, Senator Connally (D-Tex.) at the time was telling reporters—after a conference with President Roosevelt—that he had "no desire to involve the president in local or state politics and am perfectly content for the people of Texas to pass judgment on my services in the senate."

He referred to his campaign for renomination in which he is opposed by Representative Bailey (D-Texas).

A memorandum given out at the White House read:

"In answer to newspaper reports that the anti-Curry fight in New York City would be discussed with the president by Postmaster General Farley, it was definitely stated today at the White House that the president will take no part whatever in such discussion nor will he in any way allow himself to be drawn into the political controversy between Curry and anti-Curry factions.

"Press reports suggesting that Mr. Farley would outline the situation to President Roosevelt and discuss with him the part the national administration should take in the anti-Curry movement were categorically denied.

"It was emphasized that the president will strictly adhere to this 'hands-off' policy when and wherever attempts are made to involve him in local political party contests."

As to the Texas situation, Connally said he would announce formally for re-election later in the day.

His complete statement follow "I conferred with the preside on several matters.

"I have no desire to involve the president in local or state politics and am perfectly content for the people of Texas to pass judgment on my services in the senate.

"Were the matter one to be decided by President Roosevelt I should likewise be entirely content and would have no fear of the outcome."

Total Deposits In Local Banks Shows Increase

Total deposits in Corsicana banks show an increase of over half a million dollars at the close of business March 5, 1934, as compared with total deposits at close of business June 30, 1933, the first statement after the banks were reopened last year.

Statements published today covering close of business March 5, show total deposits at $5,581,263.50. The statement published last year at close of business June 30, carried total deposits at $4,939,704.08. This shows an increase in deposits of $641,559.42.

Don't Forget Our Big Pre-Easter Sale Is On This Week

Big Savings In Every Department

A Sale Only On New Spring Goods

Every Department In Our Store Has Just What You Want

At Prices You Will Want To Pay

Remember This Sale Is Only For This Week

MARKS BROS.

REVIVAL OF LOCAL FLYING INTEREST IS BEING PLANNED

Announcement was made Saturday of the leasing of the old municipal airport for an indefinite period by its present owner, W C. Stroube, to H. James Cole, veteran war flyer, and formerly a vice president of the Tri-State Airways of Memphis, Tenn. Mr. Cole hopes to revive interest in aviation in Corsicana through a number of activities in the near future and will be the local agent for Stinson, Aeronca and Fleet planes.

According to Mr. Cole, he will open a chain of flying schools for the American Aircraft Industries, and Corsicana will be headquarters. Agents will be located in the principal cities of the United States, and students will be sent here for their instruction and tests.

Arrangements are being made, Mr. Cole said, with Bowen Airlines and the American Airways, to book passage in Corsicana for any point served by those lines in the United States, and to provide air transportation for Corsicana people to the nearest points where the line planes may be boarded. An aircraft brokerage and loan association and also a repair and rebuilding shop will be located in the local hangar.

A number of improvements are planned for the field and hangar, and a formal opening of the airport under its new management is planned in the form of an "air derby" within the next few weeks, Mr. Cole said.

NEW DIRECT LOANS PLAN FOR INDUSTRY OFFERED BY GLASS

By NATHAN ROBERTSON

WASHINGTON, March 24.—(AP)—Legislation to allow the federal reserve system to make direct five-year loans to industry was under draft today by Senator Glass (D-Va).

The former treasury secretary, a father of the federal reserve system, proposes to substitute his plan for two other proposals to extend direct government credit. One came from President Roosevelt; the other from the RFC.

Glass started drafting the bill after a long conference with Mr. Roosevelt last Thursday. At the white house the Virginian expressed strong opposition to the plan submitted by the chief executive for creation of a new system of 12 credit banks under the federal reserve system.

The new plan was understood to have strong backing within the senate banking committee as a substitute for the private loan proposals of the reserve board and the Reconstruction corporation.

Members of the committee believed also that the substitution of the Glass plan would be thoroughly satisfactory to the president.

The Glass bill would permit federal reserve banks to make loans to industry under the same terms it was proposed they should be extended through the 12 credit banks. They would be made direct by the reserve banks, however, and would come out of funds of the reserve system, rather than the treasury.

Navarro County Sheriff to Join In Radio Station

Sheriff Rufus Pevehouse announced Saturday that his department would very probably join in with a number of North and Central Texas counties in the operation of the police radio station, KVP, in Dallas, and that a receiving set tuned to that station would probably be installed soon.

The sheriff reported that he was expecting further details of the operation of the increased powered station within a few days and would be able to complete the plans for Navarro county's participation at that time.

Dallas law enforcement officials recently conferred with local authorities on the proposed radio net, and were promised every cooperation.

Corsicana Student Injured Auto Wreck

COLLEGE STATION, March 23.—(AP)—Two Texas A. and M. college graduate students, J. E. Simpson of Benton and Alvin J. Miller of Corsicana, were in the college hospital today as the result of a collision between their automobile and one driven by R. M. Dansby of Bryan Wednesday night.

Another, L. M. Adams of Waco, escaped injury. Dansby suffered knee bruises and Simpson a broken collar bone and scalp lacerations.

The accident occurred between Bryan and College Station when Dansby swerved to avoid striking a man who stepped from his automobile and his car sideswiped the student's automobile.

E. C. Butler Named Superintendent Of Emhouse Schools

E. C. Butler was re-elected for the fifth consecutive year as superintendent of the Emhouse public schools Thursday night at a meeting of the board of trustees. During his four years as superintendent the Emhouse high school has become classified and affiliated with 1912 units, as a four-year school.

Superintendent Butler was one of two school men of Navarro county who recently attended the N. E. A. convention in Cleveland, Ohio.

MARCH 31ST FINAL DATE FOR PAYMENT OF AUTO LICENSES

Final day for the payment of automobile license plates for automobiles and other motor vehicles without penalties for 1934 will be Saturday, March 31, R. L. Harris, Navarro county tax collector, stated Friday afternoon. There will not be any extension of time as the legislature is not in session at the present time.

All delinquent taxes on personal and real properties will be subject to a 6 per cent penalty April 1. The interest on delinquent taxes at the present time is 4 per cent.

According to the law enacted by the legislature, interest on delinquent taxes last year from July to October was 1 per cent; from October to January 1, 2 per cent; from January 1, 1934, to April 1, 1934, 4 per cent; from April 1 to July 1, 6 per cent, and after July 1, 10 per cent penalty and 6 per cent interest.

Corsicana Third In Track and Field Meet In Dallas Thursday

Oak Cliff high school's trackmen showed superiority in the weight events to annex a four-way track and field event with North Dallas, Corsicana and Dallas Tech, at Lake Cliff Park Thursday afternoon. Corsicana made 41 points for third place, with North Dallas second with 43 2-3 points. Oak Cliff made 64 1-2 points, and Dallas Tech was last with 4 3-4 points.

Corsicana's fourteen tracksters, were taken to Dallas by Coaches Jimmie Gardner and L. C. Seay.

The local men took first, second and fourth in the high hurdles; first and second in low hurdles, and first, second and third in the high jump. They also took several other third and fourth place events.

The four-way meet was a practice affair preparatory to the intercity and district interscholastic league meets in the near future.

Navarro 42 Club Is Entertained by Mr. and Mrs. Collins

On Wednesday evening the N. R. A. Forty-two club of Navarro was delightfully entertained in the home of Mr. and Mrs. Charles Collins. Misses Bessie Watson, Reba Edmondson and Messrs. David Rice and Bill Collins formed an additional table of guests. Miss Ruth Collins substituted in the game for Joe Burks.

The St. Patrick's Day idea was very cleverly carried out in the game accessories and refreshment course.

Mrs. C. C. Hutson was successful in winning the high score favor and Mr. Eugene Low for the gentlemen.

After the game accessories were cleared away, green doilies were placed on the table and rfrshmnts of chicken salad sandwiches, fritos, dainty ice box cookies and lemonade colored green was served. Plate favors were tiny shamrock stickups. REPORTER.

Fined for Using Net in River

A man was fined $10 and costs in Rice justice court this week on a formal charge of alleged using a net for catching fish in Trinity River.

The arrest was made by a game warden, reports here showed.

The case is expected to be appealed to the county court here from the justice court fine.

Black-Draught Clears Up Sluggish Feeling

"I have used Thedford's Black-Draught for constipation for a long time," writes Mrs. Frank Champion, of Wynne, Ark.

"If I get up in the morning feeling dull and sluggish, a dose of Black-Draught taken three times a day will cause the feeling to pass away, and in a day or two I feel like a new person. After many years of use we would not exchange Black-Draught for any medicine."

P. S.—If you have CHILDREN, *give them the new, pleasant-tasting SYRUP of Thedford's Black-Draught.*

Poultry! Poultry!

For the four big days merchants are putting on this week beginning March 28 and ending March 31, we will pay more for poultry and eggs.

This will be good time to sell your surplus hens and bring your eggs to town.

HATCHERY

Book your trays for setting and book what baby chickens you will want for next few weeks, operating hatchery under compliance certificate 190.

A. B. Walker & Son

RICHLAND WOMAN IS BURIED FRIDAY; DIED ON THURSDAY

Funeral services for Mrs. Clara A. McCrary, aged 58 years, wife of J. R. McCrary of Richland, who died Thursday night at 8:10 o'clock after an illness of nine months, were held Friday afternoon at 3 o'clock from the Richland Baptist church with burial in the Richland cemetery. The rites were conducted by Rev. T. A. Bohannon, Baptist minister of Richland, assisted by J. L. Hines, minister of the Church of Christ of Corsicana. Mrs. McCrary had resided in the Richland community for 40 years.

Surviving are her husband, one daughter, Mrs. Walker Harris, Richland; two sons, Otho McCrary, Wewoka, Okla., and Jess McCrary, Sulphur, Okla.; four grandchildren, a brother, Walter Powell, San Antonio; four sisters, Mrs. Frank Caffey, Angus; Mrs. L. S. Moran, Ennis; Mrs. L. L. Chappell, Elk City, Okla., and Mrs. Frank Barnard, Broken Bow, Okla.; and mother, Mrs. J. M. Powell, Broken Arrow, Okla.

Pallbearers were L. S. Moran, J. P. McCrary, W. A. Myrick, Frank Caffey, John Caffey and Louis White.

The funeral was directed by the Conley Funeral Home.

Wortham Church In Get-together Dinner On Monday Evening

WORTHAM, March 24.—(Spl.)—More than one hundred attended the "get-together" meeting at the Central Presbyterian church Monday evening. The Woman's Auxiliary servel delicious refreshments from the beautifully arranged tea tables in the parlor. Then the visitors were tagged with "the wearing of the green." The women and girls wore the color in hats, and the men bow knot ties.

After the supper, the Young People's Society gave the entertaining and enjoyable program. This was under the direction of Mesdames John Munroe, H. C. Meador and Robert James Poindexter. The Rev. E. H. Henderson, pastor supply, concluded with an inspirational address, using "Missions" as his theme.

Examination Ordered Wortham Postmaster

WORTHAM, March 24.—(Spl.)—An examination has been ordered for postmaster at Wortham, to fill the vacancy in the position of postmaster of Wortham. An open competitive examination is ordered for the near future.

It is reported that about fourteen will take the examination for the Wortham postmaster, and that the selection will be made from the three highest.

Sun Want Ads Bring Results.

Four Acceptances Received for State Home Track Meet

Four track and field teams have accepted the invitation of the State Orphans Home team, and will participate in a practice invitation meet at the State Home campus Saturday afternoon, starting at 1 o'clock, it was announced Friday by LeRoy Crabtree, coach. In addition to the State Home tracksteers, county class A winners, Mildred, Malakoff, Groesbeck and Waco, will have their teams on hand.

The events to be conducted Saturday will be those named in the University of Texas Interscholastic league book, and which were held during the county track and field meet at the State Home campus last week-end.

HEADQUARTERS FOR THREE COUNTIES IN CROP LOANS OPENED

District headquarters for an area comprising Navarro, Hill, Freestone and Limestone counties for the Emergency Crop Loan Section of the Farm Credit Administration have been established in Corsicana at the Chamber of Commerce building, and will be formally opened for business Monday morning, according to an announcement made Friday.

The offices are in charge of H. R. Slaughter, district supervisor, and a full supply of forms are available for the beginning of operations on Monday. The office staff has been completed and applications for loans may be received both by the central office and by the community committees.

The emergency crop loan section was devised to succeed the seed and feed loans of previous years, and several million dollars were made available. No producer is eligible for a loan under this division if he can secure financing elsewhere.

Several hundred loans have been made each spring in Navarro county for the past several years, and in 1933 all of the loans made were repaid.

Forty Hens and One Turkey Were Stolen

County officers were seeking some trace of about 40 hens and one turkey stolen from the home of C. E. Love on the Corbet road about a mile from the city limits. No trace of the poultry had been found Saturday afternoon.

Two Arrested.

Two men were arrested Friday afternoon by Deputy Sheriff J. M. Westbrook on complaints filed in Judge Sam B. Jordan's court by Van Coffee, state officer, for alleged violation of the barber law.

Bonds in the sum of $100 were made.

HOPKINS STATES RURAL RELIEF WORK WILL BE CONTINUED

WASHINGTON, March 23.—(AP)—Assurance that federal work relief would be provided in rural areas while the new administration program was being worked out was given today by Harry L. Hopkins, emergency relief administrator.

At the same time, he outlined to reporters six types of work that may be undertaken in cities.

Jacob Baker, an assistant administrator, meanwhile, opened a conference with officals, labor leaders and others on demolition of slums and other undesirable housing.

Hopkins said the rural program starting April 1 in towns of less than 5,000 population and the open country, would aim at placing families on plots of ground where they could sustain themselves.

Hopkins also directed state administrators to prepare not later than April 10 a plan for further carryng out ths program. He asked reports on the proposed method of obtaining houses and land for displaced farmers; arrangement for garden and feed crop plots for destitute farmers who have obtained houses; proposed methods of furnishing cows, chickens and pigs; types of projects to provide supplementary income; types of projects to provide income for destitute persons living within towns who are unable to obtain land or sufficient employment to meet their needs, and an outline of the organization and administration necessary to put the program into effect.

He informed the state administrations that where work is given the prevailing wage must be paid but that it must not be less than 30 cents an hour. Working hours shall not be more than 24 a week or less than 54 a month.

He also informed the administrators any person having available land who did not plant a home garden should not receive any relief.

In the cities Hopkins suggested 3 per cent of the workers be employed on planning projects, 30 per cent on improvements to public property, 15 per cent on housing, 15 per cent on production and distribution of goods needed by the unemployed, 7 per cent on public welfare, health and recreation service, and 10 per cent on emergency activities in public education, the arts and research. The remaining 20 per cent, he said, would provide leeway for greater emphasis on any of the fields if the state administrators wished.

Courthouse News

District Court.

The January term of the Thirteenth judicial district court will be closed Saturday night at midnight. Next week will be vacation week and the April term will be opend Monday, April 2.

The grand jury was still in session Friday morning.

"Injunction refused" has been noted on the docket by Judge Hawkins Scarborough in the case of Tom Ratliff et al vs. Rufus Pevehouse, sheriff, et al, injunction to restrain the sheriff and his deputies from confiscating or interfering with rocket machines located in Corsicana. The hearing was held on the case several weeks ago.

District Clerk's Office.

The following cases were filed:

Carmel Lopez vs. Francisco Lopez, divorce.

James W. Bowden vs. C. A. Bowden, divorce.

Curie Nowlin vs. Will Nowlin, divorce.

Carey Elliott vs. Corsicana Compress Company, a corporation, damages. The petition is seeking damages totaling $11,454.50 in connection with the death of Walter Elliott, an employee of the compress, Nov. 25, 1933.

Sheriff's Department.

The store of George Watkins in the Farmer community was burglarized Thursday night and a quantity of merchandise was missed Friday morning. Sheriff Rufus Pevehouse answered the call and conducted an investigation.

Warranty Deed.

Mrs. Theresa Horvath et als to Sam Szenasy et ux, undivided 5-6 interest in 44.37 acres Ransom Heaton survey, $2,500.

Justice Court.

Three were fined Thrusday by Judge M. Bryant on charges of drunkenness and disturbing the peace.

Douglas Graves was bound over to await the action of the Navarro county grand jury Thursday at the conclusion of an examining trial before Judge Bryant on a charge of alleged forgery. Bond in the sum of $500 was set.

Made All A's

Miss Gwyn Harris was reported in the high school scholarship club for the first six-weeks of the 1934-Spring term, announced and published yesterday, to have made three A's with no grade lower than B. This statement was erroneous, as Miss Harris made all A's, during the first six-wecks, it was announced at the high school Friday morning.

Confiscate Slot Machine.

Sheriff Rufus Pevehouse confiscated a slot machine in Blooming Grove Friday morning.

Tehuacana Resident Sixty Years Dies

MEXIA, March 23.—(Spl.)—Mrs. William Rees, 79, for 60 years a resident of Tehuacana, near here, died Wednesday morning at the family home, and was buried Thursday afternoon after rites conducted by the Rev. A. Reilly Copeland of Waco. Surviving are her husband, Wm. Rees, and five children, W. E. Rees and J. A. Rees of Tehuacana; Mrs. George Wilson of Norman, Okla.; G. W. Rees of Arkansas City, Ark., and Miss Ida Gertrude Rees of Tehuacana. Two brothers and a sister also survive.

Sun Want Ads Bring Results.

Home Demonstration Club of Winkler In Session on Tuesday

Winkler Home Demonstration club met at Mrs. Myrtle Massey's on Tuesday, March 20. Opening exercises were led by Mrs. Eva Taylor. We discussed the home demonstration report, the pit type toilets, wardrobe demonstration, and also screening for malaria control. There were eight present, two visitors and one new member, Mrs. Margory Ferguson. The next meeting will be at Mrs. Hugh Steele's on Tuesday, April 3. All reported a nice time.—Reporter.

WARNING

to EXPECTANT MOTHERS

If you have ever been a patient in any hospital, you are probably familiar with the advantages of a *liquid* laxative.

Doctors know the value of the laxative whose dose can be measured, and whose action can be thus regulated to suit your individual need.

The public, too, is fast returning to the use of liquid laxatives. People have now learned that a properly prepared liquid laxative brings a perfect movement without discomfort at the time, or after. Dr. Caldwell's long experience with mothers and babies, and his remarkable record of nearly *three thousand* births without the loss of one mother or child, should give anybody complete confidence in any prescription which he wrotel

But most important of all, a gentle liquid laxative does not cause bowel strain to the most delicate system, *and this is of the utmost importance to expectant mothers and to every child.*

Expectant mothers are urged to try gentle regulation of bowels with Dr. Caldwell's Syrup Pepsin. It is a delightful tasting laxative of delightful action, made of fresh herbs, pure pepsin and active senna. Not a single mineral drug; nothing to cause strain, or irritate the kidneys.

Dr. Caldwell's Syrup Pepsin is an approved preparation and kept ready for use by all druggists.

Charter No. 11022. Reserve District No. 11.

Report of Condition of

THE STATE NATIONAL BANK

OF CORSICANA, IN THE STATE OF TEXAS

At the Close of Business on March 5, 1934.

ASSETS

Loans and Discounts		$ 508,532.83
Overdrafts		31.94
United States Government securities owned		248,400.00
Other bonds, stocks, and securities owned		366,098.07
Banking house $331,000; Furniture and fixtures $36,100		367,100.00
Real estate owned other than banking house		34,959.25
Reserve with Federal Reserve Bank		198,214.20
Cash in vault anad balances with other banks		349,868.22
Outside checks and other cash items		463.92
Redemption fund with U. S. Treasurer and due from U. S. Treasurer		10,000.00
Other assets		2,189.94
TOTAL		$2,085,858.37

LIABILITIES

Demand deposits, except U. S. Government deposits, public funds and deposits of other banks		$ 854,197.61
Time deposits, except postal savings, public funds and deposits of other banks		398,682.32
Public funds of States, counties, school districts, or other subdivisions or municipalities		17,745.80
Deposits of other banks, including certified and cashiers' checks outstanding		227,429.04
Total of items 15 to 19:		
(a) Secured by pledge of loans and, or investments	$ 167,745.80	
(b) Not secured by pledge or loans and, or investments	1,330,308.97	
(c) Total Deposits	1,498,054.77	
Circulating notes outstanding		197,400.00
Capital account:		
Common stock, 3,000 shares, par $100.00 per share	$ 300,000.00	
Surplus	75,000.00	
Undivided profits—net	15,403.60—	390,403.60
TOTAL, Including Capital Account		$2,085,858.37
MEMORANDUM: Loans and Investments Pledged to Secure Liabilities:		
United States Government securities		248,000.00
Other bonds, stocks, and securities		119,000.00
TOTAL Pledged (excluding rediscounts)		367,000.00
Pledged:		
(a) Against circulating notes outstanding		200,000.00
(c) Against public funds of States, counties, school districts, or other subdivisions or municipalities		167,000.00
TOTAL Pledged		$ 367,000.00

State of Texas, County of Navarro, ss:

I, W. M. Davidson, Cashier of the above-named bank, do solemnly swear that the above statement is true to the best of my knowledge and belief. W. M. DAVIDSON, Cashier.

Subscribed and sworn to before me this 24th day of March, 1934.

(SEAL) LILLIAN JONES, Notary Public.

CORRECT—Attest: I. N. Cerf, J. E. Butler, C. L. Jester, George E. Jester, N. Suttle Roberts, P. D. Williams, A. B. Douglas, Jr., Directors.

RECAPITULATION

Resources

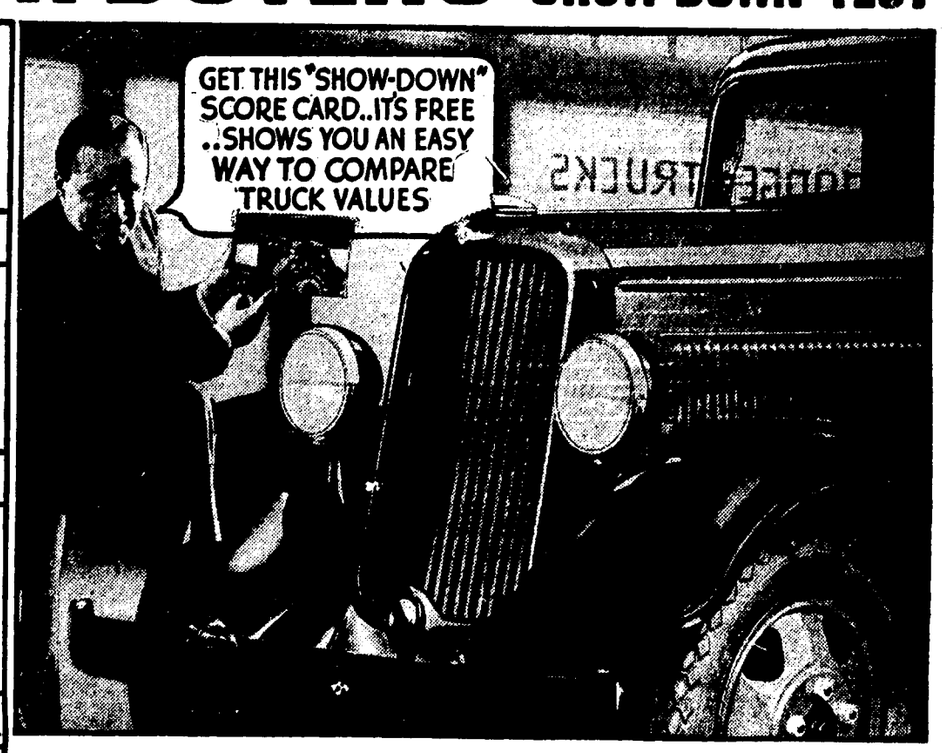
Loans and Discounts		$ 489,796.87
Banking House and Vaults		331,000.00
Furniture and Fixtures		36,100.00
Federal Reserve Bank Stock		11,250.00
Federal Deposit Insurance Fund		2,189.94
Real Estate		34,959.25
CASH AND SECURITIES—		
Cash and due from banks and U. S. Treasurer	$ 558,546.34	
United States Bonds	248,400.00	
Other Bonds and Securities	354,848.07	
Acceptances (Cotton)	18,767.90	
Total Cash and Securities		1,180,562.31
TOTAL		$2,085,858.37

Liabilities

Capital	$ 300,000.00	
Surplus	75,000.00	
Undivided Profits	15,403.60	
Total Capital, Surplus and Undivided Profits		$ 390,403.60
Circulation		197,400.00
Deposits		1,498,054.77
TOTAL		$2,085,858.37

DODGE DEALERS INVITE TRUCK BUYERS TO MAKE... "SHOW-DOWN" TEST





18 MONEY SAVING FEATURES

In low-priced trucks, Dodge gives you 18 known, recognized high-priced truck features. They include such engineering advancements as air cleaner, crankcase ventilator and oil filter to protect the engine... tapered roller bearings in the rear wheels... roller bearing universals positively sealed against dirt and water... and many more. Get a copy of the "Show-Down" score card from your Dodge dealer today!

"SHOW-DOWN" WAY TO COMPARE LOW-PRICED TRUCKS SWITCHES THOUSANDS TO DODGE... SALES UP 294.3%*



DODGE COMMERCIAL EXPRESS—6 CYLINDERS—Floating Power engine mountings, hydraulic brakes, valve seat inserts. Setting a new standard in delivery car values $485†

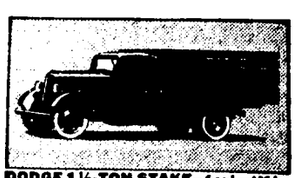


DODGE COMMERCIAL PANEL—6 CYLINDERS—Floating Power engine mountings... sturdy, dependable, economical, low-priced $595†

LET'S be frank about it! If you can get more value for your truck money, that's what you want.

Then, of course... since hydraulic brakes provide faster, surer stops—get more miles from brake lining and tires—save adjusting expense—you want them. You want 4-ring pistons that save gas and oil. You want a 4-bearing crankshaft to check ruinous vibration. You want every one of the 18 money-saving features Dodge gives you—and remember, only Dodge has them all.

Forget claims. Get a "Show-Down" score card at your Dodge dealer's. No obligation. Dodge leaves the decision up to you.



DODGE 1½-TON STAKE—6 cyl.—136 in. w. b.—Full floating rear axle, hydraulic brakes, valve seat inserts, roller bearing universals—18 recognized money-saving features... $705†

†All prices F. O. B. Factory, Detroit. Special equipment, including dual wheels on 1½-ton models extra. *Last 12 months as against preceding year.

Dodge Brothers Corporation
Division of Chrysler Corporation
Detroit, Michigan

Dependable DODGE TRUCKS

JACKSON BROS.

Corner Main St. and 4th Ave.

NEW CONSTITUTION OF AUSTRIA MAKES FOR DICTATORSHIP

STRICTEST CENSORSHIP OF PRESS, THEATRE AND RADIO IS PROVIDED

By WADE WERNER
Associated Press Foreign Staff.

Vienna, March 26.—(AP)—The Austrian government will take an iron grip on the press, theatre and radio through the new "corporative" constitution.

Plans for the strictest sort of censorship generally were outlined in a broad sketch of the constitution yesterday in the official gazette.

The words "Republic" and "democracy" will not appear in the new constitution.

Vast powers will be vested in the federal president, who while ruling through the constitution will have authority to change it when he thinks an emergency justifies.

Although it is not clear who will be president when the new constitution goes into effect, Wilhelm Miklas, elected president under the republican constitution, presumably will be relieved from his oath.

Four consulate councils will be formed, but they will serve only in an advisory capacity. All legislation must be initiated by the government.

The people will have an opportunity to express their opinion at the polls only when the government deems this advisable.

All higher institutions of learning and the faculties will be under the exclusive control of the federal government.

VETERANS BILL

(Continued From Page One)

bill may be sent to the White House.

Previously, the senate had added $118,000,000 in veterans' benefits to the measure, while the house had voted only $83,000,000. The senate now agrees to the lower figure.

Earlier the senate had joined the house in approving restoration of 10 per cent of the 15 per cent which had been taken from the pay envelope of government employes.

The long congressional dispute over veterans' benefits was virtually concluded when senate administration leaders agreed to the clarifying amendment offered by Senator Steiwer (R-Ore.)

Leaders of the move for the more liberal treatment of the veterans then agreed to accept the house benefits on the theory they were the best that could be obtained.

Their views were summarized by Steiwer in saying there was less chance of a veto of the bill in this form and more hope of passing it over a veto if one was forthcoming.

He conceded if the senate insisted upon its more liberal terms the bill could not be passed over a veto.

President Roosevelt had given notice that he would veto the measure if the higher senate figure senate figure was retained. His position on the house action has yet to be made known.

The Steiwer amendment, approved without a roll call, changes the house language to make certain it would not affect adversely certain combat cases in restoring to the rolls at 75 per cent of former benefits 29,000 veterans with presumptive service-connected disabilities.

Accepted By 48 to 39 Vote.

The house amendments were accepted by a vote of 48 to 39.

They provide for permanent restoration without review of the 29,000 World war veterans struck from the rolls by the economy act because they could not prove their disabilities were service-connected.

They would be given 75 per cent of former benefits as against the 100 per cent voted originally by the senate.

The amendments also restores to the rolls thousands of Spanish-American war veterans, their widows and orphans at 75 per cent of former pensions as against 90 per cent asked by the senate.

Later Senator Reed (R-Pa.) said he had voted to concur because "the best interests of the veterans" were served by that action.

Insistence upon the senate amendments, Reed said, "would have headed us straight into a vote, in fact, I'm told it has already been written placing it on the ground that the senate, by an inadvertent mistake, was giving benefits in the so-called misconduct cases."

Reed said the veterans own representatives in Washington were urging the vote he had cast.

Senator Connally (D-Tex.) made a similar statement.

How They Voted.

The roll call on the house veterans provisions follows:

Republicans for—Couzens, Keyes, Reed, and Steiwer—total 4.

Democrats for—Adams, Bachman, Bailey, Bankhead, Barkley, Black, Brown, Bulkey, Bulow, Byrnes, Caraway, Clark, Connally, Coolidge, Dieterich, Duffy, Erickson, Fletcher, Gore, Hatch, Hayden, Lewis, Logan, Lonergan, McAdoo, McCarran, McGill, McKellar, Murphy, O'Mahoney, Pitman, Pope, Reynolds, Robinson, Ark.; Russell, Sheppard, Smith, Stephens, Thomas, Okla.; Thomas, Utah; Thompson, Van Nuys, Wagner and Walsh—Total 44. Grand total for 48.

Republicans against — Austin, Barbour, Borah, Capper, Carey, Cutting, Davis, Dickinson, Fess, Frazier, Gibson, Goldsborough, Hale, Hastings, Herbert, Johnson, Kean, LaFollette, Norris, Patterson, Robinson, Ind.; Schall, Townsend, Vandenberg, Walcott, Whit, total 26.

Democrats against — Ashurst, Bone, Byrd, Copeland Costigan, Dill, George, Glass, Long, Neely, Overton, Wheeler—total 12.

Farmer-Labor against — Shipstead—total 1.

Grand total against 39.

Easter Lilies
HYDRANGIAS - BED PLANTS
CORSICANA FLORAL AND NURSERY COMPANY
Phone 610—W. 7th Ave. & 34th St.

Easter Lilies
HYDRANGIAS - BED PLANTS
CORSICANA FLORAL AND NURSERY COMPANY
Phone 610—W. 7th Ave. & 34th St.

Trail's End For Dillinger's Negro Pal



Herbert Youngblood, Negro who escaped from Crown Point, Ind., jail with John Dillinger, pictured as he lay dying of wounds at Port Huron, Mich., after he had "shot it out" with officers, wounding three. At right is the little candy and tobacco store where the battle was fought. Youngblood's dying statement sent authorities hot on the trail of Dillinger, local police and Federal agents taking part in the manhunt.

POLITICS at Random

By BYRON PRICE
(Chief Of Bureau, The Associated Press, Washington)

LESS will be heard from the administration left-wingers during the next few weeks. Word is going around quietly that public utterances provocative of controversy in congress are not in order now.

It appears the professorial "ideamen" in the Roosevelt camp have obtained about all the legislation they will get this session.

The stock exchange bill is being rewritten, the Tugwell pure food and drugs bill has been recast and then sidetracked, and many collateral proposals of the brain-trust are quite dead.

• • •

IF adjournment does not come before May 15 it will be because the situation on Capitol Hill has got entirely out of hand. The leaders' central idea is to keep dispute to a minimum, get the appropriations bills and a very few others passed, and send congress home.

That may not be easy, although most guesses are it will be accomplished somehow.

While the administration is refraining from tossing new controversies into the situation, the opposition will not be similarly quiet, having tasted victory in the St. Lawrence treaty and veterans' allowance roll calls.

• • •

Those Billions!

THE impression grows that Mr. Roosevelt will end the fiscal year, June 30, with a far smaller treasury deficit than the seven billions he forecast; but that may not mean quite what is indicated on the surface.

Upwards of five billions remain to be spent. The President is making his budget plans on a two-year basis, however; most of the emergency appropriations legally can be carried over to next year if unused.

Next fiscal year will see heavy spending, and the first real balance will be struck on June 30, 1935.

• • •

Around the postoffice department special responsibility for the air-mail cancellations is attributed to Karl Crowley, the department's solicitor.

Crowley is a Fort Worth, Texas, lawyer, once a member of the Tennessee legislature, delegate to two democratic national conventions. He probably will have more to say about the contracts later.

• • •

Administration officials, scanning the financial skies for a sign of loosening credit facilities, were encouraged in a small way by the PWA's recent bond auction.

Municipal obligations taken in by the government only a few weeks ago because there was no other market for them were sold at a profit.

• • •

Not Caught Napping

SOME fast foot-work led up to Henry Ford's announcement he had restored the $5-a-day minimum scale in his factories.

On March 12 the national automobile chamber of commerce, with which Ford hasn't been going along, met in Detroit and decided secretly to cut work hours in accord with the NRA plan.

The idea was to spring the announcement at the Washington NRA labor hearing March 14. But Ford heard about it, and came out with his $5-a-day news on March 13.

The chamber went into action and got out its own announcement, ahead of schedule, on the same day.

• • •

THE date of Postmaster General Farley's heralded resignation as democratic national chairman seems to be growing less and less definite.

One idea put forward among democratic politicians is this:

That he stay in until after the election. Then, if his friend and former assistant, the newly-appointed Senator O'Mahoney of Wyoming, should be defeated for reelection, O'Mahoney could be slipped into the chairmanship.

It is too early to forecast how that will turn out.

TELEPHONE

(Continued From Page One)

change from one board to the other, but several hours were spent Sunday morning in checking to see that all the lines were functioning properly. Several more days will be required to complete this job. The new switchboard is the latest piece of equipment that the telephone art has been able to devise, and replaces a board which has been doing service in Corsicana for the past 15 years. Fundamentally, calls are placed and dispatched in the customary method, and telephone users will not notice any difference in placing their calls, but the new equipment will give more reliable service through fewer interruptions.

The cut-over was under the direction of District Plant Chief T. VanderLaan, and was assisted by Wire Chief E. L. Klutts.

All available telephone employees and the installation crew were busily engaged Monday in dismantling and removing the old switchboard and terminal room equipment. The building's interior was remodeled to provide more room for the new equipment, and the terminal room and testboard equipment was moved to larger quarters on the first floor of the building.

Operation of the new board will be under the direction of Miss Elizabeth Harles, experienced chief operator.

Let Us Keep
Your shoes in good repair and save you money on your shoe bill. To look well dressed, keep your shoes in first class condition and well shined.
LIBERTY SHOE SHOP
311 North Commerce Street

Meats for Easter
Let us furnish the meats for the Easter meals. Phone us, we will deliver. How about a ham for Easter?
LEVI BROTHERS MARKET

Sun Want Ads Bring Results

TYPEWRITERS
Cleaning · Repairing
Rebuilding
ALL WORK GUARANTEED
Typewriters Bought, Sold and Exchanged
Try the New Royal
Stokes Printing Co
CORSICANA, TEXAS
Carl Parsons, Mechanic Phone 527

Prepare For Speedy Vote on Cotton Bill

WASHINGTON, March 26—(AP)—Democratic leaders prepared today to run the Bankhead compulsory cotton control bill through a barrage of opposition toward a speedy senate vote on the measure.

They were backed by a limitation on debate to go into effect at 4 p. m. today. No definite predictions were being made as to when a vote might be reached. A move to set a time failed Saturday, although an agreement was put through to hold the debate to 15 minutes per man beginning late this afternoon.

Thunder-clouds of protest, that let loose rumblings Saturday when the senate first began debating the bill, threatened again. They came largely from Republican areas, but Democratic sentiment obviously was not unanimous behind the bill.

Majority leaders were still confident the measure would pass, however. The house approved it.

Attacks thus far directed at the bill have repeated to a large extent those made against it in the house. These center around charges of unconstitutionality and that it may set a precedent for regimentation of all farm crops.

The bill is designed to better cotton prices and reduce the surplus by limiting the coming season's crop to 10,000,000 bales and levying a 50 per cent of value tax on any production above quotas. Senator Bankhead (D-Ala.) has announced an intention to ask that the tax be raised to 75 per cent, which the measure called for before it was amended in the house.

PRINTING
CANDIDATE CARDS are again listed among the hundreds of printing requirements of Corsicana. Votes, like business, come from the home town folks. The intelligent business man and the office seeker alike will reject solicitations from out-of-town firms. The three local NRA affiliated union printing offices, of which we are one, invite and will appreciate your patronage.
116 W. Fifth Ave. · Phone 1122
◆ MARR ◆

Meeting Freestone County Pecan Growers Held in Fairfield

FAIRFIELD, March 26.—(Spl.)—A county wide meeting of pecan enthusiasts was held in the district court room Friday, March 17, for the purpose of organizing an association. The meeting was opened by Judge J. G. Anderson, who gave a talk on Freestone county and her people. This was followed by a talk on pecans by W. B. Frederick. Arthur Germany a representative of the Texas Pecan Growers nursery, of Tyler, talked of the benefits to be derived by organizing. W. W. Steward of Steward's Mill made an interesting talk on his experience with pecans. This was followed by a talk on developing a 50-acre pecan orchard by J. R. Mackey, of Wortham. Then H. W. Koonce, of Fairfield, showed what he had accomplished by top working pecan trees with a demonstration of the results. He also made a short talk on producing apples, according to his experience, producing apples is more profitable but is not so permanent, as the life of the apple tree is not so long as the pecan tree by one hundred years or more.

Organization of an association was taken up and the following officers were elected: President, Mrs. J. R. Mackey, of Wortham; vice-president, Mrs. Oscar Johnson, of Dew; secretary, Leslie Harding of Oakwood.

Much enthusiasm in pecans was evidenced by this meeting as practically every section of the county was represented. Another meeting will be held here March 30 th 8 p. m. A pecan specialist will be secured for this meeting.

AAA REPORT

(Continued From Page One.)

$100,000,000 to 150,000,000, though "the benefits in dollars and cents—as a result of the emergency and permanent (sign up) programs . . . cannot be acurately and definitely forecast. Even results of the emergency program had not had time to appear in full by February 1. Results of the more permanent adjustment in production under the 1934 corn-hog contract will not appear until the 1934 and 1934 marketing seasons."

Rice—Domestic prices already have been raised well above the world markets.

TAXI STRIKE

(Continued From Page One)

the way the poll was to be conducted.

As the mob of men poured out of the building they were met by a police detail.

"Kill the cops," went up the cry from dozens of throats, but the police, concentrated by the hundreds in the district, kept the situation in hand and finally succeeded in dispersing the men after a dozen cabs had been damaged. No serious injuries were reported. Several arrests were made.

Corporation Court.

Three charges of intoxication made up the docket in the Corporation Court Monday morning and brought offenders before Judge H. S. Melear for the usual penalties.

NAVARRO COUNTY'S COLORFUL HISTORY IN MURAL PAINTING FRONT CORRIDOR HIGH SCHOOL

Navarro county's colorful history; its natural resources and modern development and progress in many aspects, are being delineated in a mural painting in the front corridor of the Corsicana high school, by Granville Bruce, prominent Texas artist, under the Public Works of Art Project, sponsored by the government in its recovery program. The mural, which will fill the entire space between the two auditorium doors, was begun last week, and is scheduled for completion in between six and eight weeks.

"No singular art project has created as much enthusiasm and art appreciation as the Public Works of Art Project, sponsored by the government, in a nation-wide movement to assist the artist and give the public bargains in art," Mr. Bruce said when interviewed.

In Two Sections.

The mural is divided into two sections, a center arched panel inset, above the stone bench, between the two stone urns, and a decorative design covering nearly the entire wall-space around the arch, and between the doors.

In the center panel, an adventurous young surveyor is realistically shown leveling his musket to shoot an Indian chief, as he approaches with right hand raised as a sign of peace. But the older and more experienced pioneer rests his hand on the youth's shoulder, warning him not to shoot, as the Indian seemingly means no harm.

Covers Entire Wall.

The decorative design, covering nearly the entire wall space around the arch, depicts the modern resources and industries of Navarro county, including petroleum, cotton and farming. The modern buildings in the background represent the courthouse, signifying progress in legislation; the school building, showing development in education; the bank building as an indication of progress in finance, and the church representing the development in religion.

The center panel has been sketched completely, and the coloring is practically finished. Mr. Bruce will begin sketching in the remainder of the mural this week.

Government Pays Artist.

Only the cost of materials used in the painting will be borne by the Corsicana public schools, as the artist is being paid by the government. The artist was selected by Dr. John S. Ankeney, regional director for Texas and Oklahoma. Dr. Ankeney inspected all the Corsicana school buildings, and was said to have been delighted with the opportunities that the high school offered for the type of paintings that the government was giving the schools. He was said to have taken a keen interest in the Corsicana project, and delayed sending an artist here until he could send one of the best mural artists available.

The project was secured for Corsicana through the efforts of W. P. McCammon, president of the board of education, and Harry C. Howard, secretary-manager of the Corsicana Chamber of Commerce. Mr. Bruce was the artist who painted the mural in Sunset high school, Dallas, and who painted the "Century of Progress" mural in the Sanger Bros., showwindows, in Dallas, which has caused widespread favorable comment.

Frank Cheney Assists.

Frank Cheney, son of Mr. and Mrs. Hood Cheney, who is a student artist, assisted Mr. Bruce in posing for the figures for the working sketch.

Mr. Bruce received his first lessons in art at the State Normal school of Milwaukee, and later spent two years at the Layton School of Art. He took life-drawing under Mr. Sinclaire and design and still-life from Miss Charlette Partridge, of the Chicago Art Institute. More study was given to life drawing under Renolds and Guther.

Mr. Bruce's most extensive training was taken from Hugo D. Pohl, of San Antonio, noted Texas artist, who has studied abroad for many years, and who is responsible for the famous mural painting for the International Harvester company, in Chicago. Mr. Bruce studied eight years under Mr. Pohl, and then spent more than a year in study of old Spanish missions in Texas, and some time in Mexico City studying Spanish and Mexican life.

Series Texas Subjects.

The artist has painted a series of Texas history subjects, for the University of Texas yearbook, and prepared a series of prehistoric animal paintings for the Texas Museum of Natural History.

Mr. Bruce explained his interest in mural paintings of the type he is painting here in these words: "Ever since I was a child, the romance of Texas history appealed to my imagination, and I decided to devote myself to it. The tremendous scope and variety of the history, together with the feeling of great spaciousness of the state are especially suited to the panoramic effect of mural painting."

OIL LEASING IS STILL VERY ACTIVE FREESTONE COUNTY

FAIRFIELD, March 26—(Spl.)—Activity in oil leasing continues in Freestone county, it being reported large acreage is being taken north and west of Luna, join- Haley block. Leasing has been ing the west side of the Young- active northeast of Steward's Mill several large blocks being tak-

There is also leasing activ- joining the Shell block east Fairfield. Last week the coun- leased the "poor farm" property one-half mile south of Fairfield for $10 per acre.

Casing is on the road for the Clayton well on the Holley land near Keechi, about six miles south of the Daniel-Shell well. The Clayton is down about 5000 feet.

The Daniel-Shell well was spudded in Tuesday evening. 12 1-2 inch surface casing was set at 100 feet and the drill is waiting for cement to set.

It is rumored that a location will be made in the High Ridge section about six miles north of Young and a well started soon.

Oldest Mason and Resident Freestone County Is Now 96

FAIRFIELD, March 26.—(Spl.)—J. C. Anderson of Fairfield, reached his 96th birthday Tuesday. Mr. Anderson moved to Fairfield in 1862. He is one of the last survivors of the Civil war, living in Freestone county, and besides being probably the oldest citizen of Freestone county, he is probably the oldest Mason in Texas, having been a member of the fraternity for 75 years.

Mr. Anderson's friends will regret to learn that he is growing quite feeble.

CUMMINGS' ELECTRIC SHOE SHOP
Best Workmanship, Best of Materials. Will pay highest prices for Used Shoes; and sell at lowest possible price.
206 N. COMMERCE ST.

SPRING MOTORING
Means Going Places—and getting there.
Whether you're planning Spring tours or just local pleasure jaunts you want to know that your car is fit, fast and failure-proof. Better let us look it over at once.
Beaton Motor Co.
Buick-Olds-Pontiac Dealer
114 W. 4th Ave.—Phone 36

SHOE POLISH
Nurse White—
Nut Brown—
Colortone—
Black—
25c

K. WOLENS DEPARTMENT STORES

NEW DRESSES
NEW SUITS—New Things Received Every Day.
SEE THEM IN OUR WINDOWS.

Be Better Dressed for Less
IN THIS YEAR'S
Easter FASHION Parade
A "Complete Outfit"
For As Low As $10.00

Newest Spring Hats
A large lovely stock of Rough Straws — Sisols, Milams, Pedalines and Lacy Braids, Flops, Sailors, Off the Face Turbans, Berets. All colors. All head sizes.
98c Others $1.98 And $2.98



EASTER FROCKS
Exciting Prints—Dressy Crepes, Sheers, All-Silk Crepes. Dashing New Spring Lines and Trims that will thrill you. The new puff sleeves — contrasting trims—new frills and thrills.
$2.98-$4.95 and up

SPRING BAGS
That are so appealing—so refreshingly new—you will want several. Smooth and rough grain leathers—in whites, reds and other New Spring colors.
At .....
98c Others $1.98 And $2.98

THE NEW GLOVES
New Mesh Gloves with frilly organdy uffs 59c. Fancy Silk Pique Gloves 79c. Others of new fabrics and leathers—98c and up.

PERFECT HOSE
Sheer Chiffon and Medium Weight Hose of Perfect Quality. Picot Tops and reenforced heels and toes. All the new Spring shades are here .....
59c

SPRING SHOES
Mostly whites—because white is most popular this year—but plenty of blues, greys, patents, mandruckas. Pumps, straps, oxfords, ties, sandals, novelties. All heels. All sizes .....
$1.95 Others $2.95 And $3.95

PURDON CITIZENS HONORED CHAMPION CAGERS THURSDAY

By PAUL MOORE
Sun Sports Editor.

PURDON, March 23.—Purdon did herself proud here Thursday night when the members of the Purdon high school basketball teams, boys and girls, were honored at a well-appointed and enjoyable banquet served by the ladies of the community and the high school lassies. There were approximately 150 in attendance at the meeting held in the gymnasium where the triumphs of the athletes were written. Nothing was left undone to make this a gala affair, with one of the finest banquets of the year being served, and with an appropriate program presented.

Purdon is justly proud of those youngsters whose deeds had brought this little city considerable favorable publicity, and turned out to honor them in her own way. There was no long speeches made, but the lads and lassies knew that the citizens and visitors from other communities meant what they said and appreciated their efforts.

Rev. Thad E. Son, Methodist minister, pronounced the invocation and benediction.

C. C. Isbell, head of the Purdon schools, presided.

After the singing of America with Randolph Mitchell of Corsicana at the piano, Miss Margaret Sneed gave a toast to the athletes. Miss Jessie Mae Beasley rendered a reading. Misses Sneed and Beasley are members of the Purdon school faculty.

Mildred and Mattie Sue Carroll of Corsicana were presented in a tap dance number and Miss Ruth Waddill of Dawson, accompanied at the piano by Miss Ray, appeared in a vocal solo number.

Randolph Mitchell rendered several numbers, including a combination piano and tap dance feature.

Captains Spoke.

Short addresses dealing with the past seasons were given by Christine McCraw, captain of the girls team; Miss Udell Ferguson, coach of the girls; J. D. (Grandpa) Norton, captain of the boys; and Howard Wade, boys coach. The coaches complimented their charges for their conscientious work during the season and their splendid attitude of doing everything they could to win fairly and honorably. The community was complimented for its wholehearted support.

The Purdon boys did not lose a game during the past season on their home court. They won forty-seven of fifty-two games played, winning the Mildred invitation, Corsicana YMCA invitation, Navarro county interscholastic league tournaments and lost to Denton in regional competition at Denton. Denton was eliminated by Athens, state champions, in the semi-finals of the state tournament in Austin.

The boys scored 1,085 points during the season to 1,073 points for the opposition.

John Pierce Talked.

John A. Pierce, football and track coach at Corsicana high school, paid tribute to the athletes, coaches and citizenship of the community. He referred to several Purdon boys who had attended school in Corsicana since he had been coach, and spoke of the fine type of boys all had proven themselves. He spoke of the college career of Howard Wade, Purdon mentor, during his playing with the Southern Methodist University Mustangs. Pierce said Wade had proven himself to be a great coach as well as an athlete.

Turning his remarks to the boys, the Corsicana coach stressed the lessons learned in athletics as relates to future life and urged the boys to apply the same effort to win in life as they had in athletics.

Pierce told the boys that Corsicana and Navarro county were behind them when they won the county meet and when they won at Waco, they were representing not only Purdon and Navarro county, but the entire district.

The tables and appointments were attractively decorated in the school colors of red and white.

Dr. Elisabeth Smellage, Dallas, deputy Texas state superintendent of public instruction, was a visitor and complimented the school and community on its school work as well as in athletics.

The following menu was served:

Fruit Salad
Chicken Cranberry Sauce
Dressing Gravy
English Peas in Potato Nests.
Rolls
Ice Cream Cake
Tea Coffee

Delightful Review Of Popular Book Is Given Here Friday

Seventy-five representative women of the city and elsewhere, assembled in the auditorium of the Episcopal Parish House on Friday afternoon to hear Mrs. Roy Kirkpatrick of Ennis in a book review, given under the auspices of the Woman's Auxiliary of the church.

Mrs. Mamie Brillhart, president of the Auxiliary welcomed the large number present and announced that the Auxiliary had planned a series of book reviews for the coming season. She then introduced Mrs. Kirkpatrick, who is a prominent teacher, club woman and home maker of Ennis, and stated that as Mrs. Kirkpatrick had given a review of "Anthony Adverse" by Hervey Allen, recently, in Ennis, with such success, that this book of the year, and a prize winner had been chosen by the Auxiliary for this occasion.

Held Her Audience.

Mrs. Kirkpatrick, who possesses a charming personality, held the audience spell bound with her interesting recital of the salient points in the story, which deals with the life story of Anthony Aderse.

She stated that Anthony Adverse does not recommend itself because it is a prize winner, the book of the year or one of the best books, but because it is a cross section of a life that has been lived fully—a life in search of a peace and happiness that it takes a long time to find.

The historical setting is that period of Napoeon's time—1775, and links the aristocracy of the 18th century with that the 19th. Born in France, the author takes his character over three continents and he finally dies near El Paso, Texas.

After telling the story in such an interesting manner, Mrs. Kirkpatrick analyzed the book, as it were. She spoke of the book having no plot, but a number of minor plots to hold one's interest for days. She also stated that there were enough characters to fill several books; and after summing up the life of Anthony, she mentioned the women characters that came into his life.

Book Is Approved.

In closing Mrs. Kirkpatrick characterized "Anthony Adverse" as one of the very good, the mostly true and the rather beautiful books of the year.

The auditorium was most attractive for the occasion, the stage being massed with palms and branches of pear and peach blossoms in jardineres, for color effect. On the piano a large plaque held golden forsythia and wild plum blossoms.

Among the many out-of-town visitors were noted Mrs. Dale Owen, Mrs. T. S. Daniel, Mrs. G. H. Sanders, Mrs. H. J. Newsom and Miss Mary Frances Weedon of Kerens, Mrs. Robert Montgomery of Palestine, Mrs. R. B. Watkin of Ennis and a number of teachers from the State and I. O. O. F. homes.

AUTO DISPUTE

(Continued From Page One.)

of Pontiac, Mich., was handed to the president by spokesmen of the automobile workers as their nominee to represent labor on the three man mediation board. The motor car executives had several men in mind as their representative. Johnson also had several in mind to serve as the third or neutral member.

Decisions of this board shall be final, and it shall have access to all payrolls and union lists. On the basis of these it shall apportion the number of employee representatives in each plant—A. F. of L. local, company union or other union—in ratio to the number of men belonging to each.

The union lists need not be disclosed to the management except on order of the president himself, but unless they are union men cannot bring claims of discrimination.

Layoff Plan.

In laying off men, when the high production period ends, the companies are pledged to consider "human relationships" first—to protect the jobs of married men with families above all and then take seniority, individual skill and efficient service as guides.

Past that point, they may not lay off a greater proportion of men belonging to outside unions than of other employes.

This agreement was accepted by both sides with expressions of satisfaction.

The solution of the automobile deadlock lifted from the administration one of its greatest industrial worries. Had the strike occurred, officials feared, there would have been no stopping industrial discord from spreading to other fields in enough volume to nullify much of what has been done toward recovery.

Another twisted knot, however, was the railroad wage question, now in the hands of Joseph B. Eastman as arbitrator. He planned to talk to the employe spokesmen in an effort to alter their flat refusal to agree to the president's plea for a six month continuance of the present pay level.

Coal Industry.

The bituminous coal industry's wage and hour arrangements came up for review also, since they expire April 1 in the large Appalachian area. Mine operators of this territory and officials of the United Mine Workers were called together under NRA auspices.

The president prefaced the terms of settlement with a redefinition of section 7A of the industrial act, the collective bargaining clause.

In three points he said this clause means employes have the right to organize into a group or groups; that having done so they can choose representatives by free choice and these representatives must be received by the management in an effort to straighten out disputes and improve conditions; that discrimination for labor affiliaton "or for any other unfair or unjust reason is barred."

He made much of the rule for handling reduction of forces:

"It would be ideal if employment in all occupations could be more generally stabilized, but in the absence of that much desired situation, if we can establish a formula which gives weight to the human factors as well as the economic, social and organizational factors in relieving the hardship of seasonal layoff, we shall have accomplished a great deal."

COURTHOUSE NEWS

District Court.

Last Saturday was the final day of the January term of the Thirteenth District Court of Navarro county. The April term will convene Monday, April 2, when a new grand jury will be empannelled by Judge Hawkins Scarborough. The first week of the new term will be devoted to non-jury cases.

Hugh Allen plead guilty to an indictment for theft of an automobile and was given a three-year suspended sentence. He was alleged to have taken a car from the McKie ranch north of Corsicana some weeks ago.

George Murphy plead guilty to an indictment for assault with intent to rob Saturday and was given a three-year suspended sentence by Judge Scarborough.

Defendants motion for a new trial in the case of Katherine Shell Pinkston vs. Lucian Pinkston et al was overruled by Judge Scarborough Saturday.

District Clerk.

The following case was filed: Cleo Semington vs. James Semington, divorce.

County Clerk.

Election judges were bringing in the official results of Saturday's election Monday morning.

County Judge.

One application for a retail beer dealer's license had been received early Monday morning by County Judge C. E. McWilliams and a number of persons had inquired as to the proper procedure for making the applications.

Card of Thanks.

We wish to thank our many friends for their loving friendship and kindness shown us during the long illness and death of our dear wife and darling mother. Especially do we thank our nurse, Mrs. Rufus Rice, and Dr. Edgar for their untiring services rendered. Also for the beautiful flowers which mother loved so well.

J. I. McCrary, Mr. and Mrs. Walker Harris and Sons, Mr. and Mrs. Otho McCrary and Daughter, Mr. and Mrs. Jesse McCrary and Baby.

NEW AND MODERN SWITCHBOARD IN SERVICE SUNDAY

Behind the scenes at the telephone office a new nerve center will spring into being at midnight tonight, as Corsicana's new switchboard, costing approximately $140,000 to install, is cut into service, according to R. R. Brown, district manager of the Southwestern Bell Telephone Company.

"The new Western Electric board is as modern a piece of equipment as the telephone art has been able to devise, and replaces a board which has been doing service in Corsicana for the past 15 years," Brown stated.

More Reliable.

"Although telephone users will not notice any difference in placing their calls, the new equipment will make for more reliable service through fewer interruptions," Brown said. "It is in line with the telephone company's policy of rendering a constantly improving service at the lowest possible cost."

Mr. Brown requested that telephone users refrain from placing "curiosity" calls during the next several days, as an unusual number of such calls would swamp the operators and make it difficult to provide adequate service to customers placing legitimate calls, some of which may be of an emergency nature.

11,000 Man Hours.

Installation of the new switchboard and auxiliary equipment has afforded more than 11,000 man hours of employment to a small group of workers who have been on the job over a period of one year. The work was spread out to afford continuous employment, a policy followed by the telephone company wherever possible.

No Interruption.

The immensity of the task can be gathered from the fact that the building had to be remodeled, plans carried out so that the old switchboard could be kept in service all the time the new one was being installed, and the cutover made without interrupting the service. Details include the soldering by hand of more than half a million connections. Telephone users who are in the habit of fastening wires together by the twisting method when working on their cars or aerials, will be surprised to know that the telephone company gave up this practice years ago in favor of soldering, in order that no loose connections bob up to impair the high quality of telephone service.

Miss Harllee in Charge.

Operation of the new board will be in charge of Miss Elizabeth Harllee, Corsicana's experienced chief operator, and the same force of operators will answer when you lift your receivers. Training in operating the new board has been given all operators during the past several weeks, and they have been looking forward to the cutover with considerable anticipation. The face of the new board is towards the windows which will mean better light and ventilation for the operators.

The cutover, which will be completed in a two-minute interval, and without service interruptions, is under the direction of District Plant Chief T. VanderLann, assisted by Wire Chief E. L. Klutts. Tomorrow the cutover will be history, so far as the public is concerned, but for these gentlemen there remains the task of getting the old switchboard removed. Prior to the cutover every line in town had to be checked in order to make sure that customers would be given uninterrupted service.

T. T. EDWARDS TO BE BURIED TUESDAY IN HILL COUNTY

Funeral services for T. T. Edwards, aged 76 years, who died at 10:30 Sunday night in the P. and S. hospital after an illness of about 10 days, will be from the First Baptist church in Huron, Texas, near Hillsboro, at 2 o'clock Tuesday afternoon. Mr. Edwards' residence was at 618 West Eighth Avenue.

Surviving are five sons, H. M. Edwards, Mathison; H. D. Edwards Cleburne; A. W. Edwards, Corsican, E. I. Edwards, Washington, D. C., and V. R. Edwards of Vernon; five daughters, Mmes. T. H. Chapel, Cleburne, H. G. Dollar, Realitos, A. H. Hyde, Whitney, J. L. Barnaby, Corsicana and Opal Hearne, Oceola; one brother, C. L. Edwards of Rotan, and two sisters, Mrs. H. N. Wilson, of Lott, Tex. and Mrs. M. Hamilton of Sulphur Springs.

Funeral arrangements were handled by Corley Funeral Home.

Use a Daily Sun Want Ad for quick results.

J. W. Nutt Honored On His Seventy-Ninth Birthday at Dinner

Mr. J. W. Nutt was honored on his 79th birthday, Friday, March 23, with a family birthday dinner at the home of his son and wife, Mr. and Mrs. A. C. Nutt, the four daughters-in-law being hostesses for the occasion. His four sons and their families, Messrs. A. C., J. R., Bruce and Hunter Nutt and his daughter Mrs. H. J. Leighton were present, his other daughter, Mrs. J. M. Coker who lives in West Texas being unable to be here for the celebration. Mrs. Leighton's daughter, Mrs. John M. Reed, Doris and John Miller Reed of Dallas and their frriend Mrs. J. A. Demson were also present a were Mr. Nutt's grand sons, Mr. and Mrs. Fred Nutt and children, Mr. and Mrs. Claude Nutt and his granddaughter, Mrs. Floyd Henderson, all of this city. Among the friends invited to share this happy occasion were Mr. W. B. Grantham, and Misses Ona McCleary, Mary Alice Hart, Minnie Lee Wallace and Miss Herod.

A lovely dinner was served the 39 loved ones and friends at the noon hour—the big, two-tiered birthday cake being the center decoration of the long table.

Mr. Nutt received many remembrances, cards of birthday gretings and telegrams.

EMERGENCY CROP LOAN HEADQUARTERS OPENED ON MONDAY

District headquarters of the emergency crop loan section of the farm credit administration under the supervision of H. R. Slaughter, district supervisor, were opened up Monday morning in new quarters provided on the second floor of the chamber of commerce building on West Fifth avenue.

A number of applicants called at the office during the morning and even larger numbers are expected within the next few days. The section is arranging loans only for those producers unable to secure farm operation financing from other sources.

The central committee for this activity is composed of P. D. Williams, Ted B. Ferguson and Byron Cheney. Community committeemen for Navarro county who will accept applications for loans in the various sections of the county include:

Blooming Grove—A. M. George.
Dawson—J. F. Smith.
Frost—W. E. Harrington.
Powell—H. H. Hanks.
Rice—A. C. Hervey.
Kerens—Howell Brister.
Richland—J. W. Richards.

AGED RESIDENT OF BUFFALO COMMUNITY DIED EARLY FRIDAY

Mrs. S. Carpenter, age 82 years, died at her home in the Buffalo community near Powell at 3 o'clock Friday morning. Funeral services will be held Saturday afternoon at 3 o'clock at the Baptist church at Bazette with interment in the Prairie Point cemetery. The services will be conducted by Rev. D. R. Cartlidge of Athens.

Mrs. Carpenter had lived in the Buffalo community 56 years and was well known in that section of the county.

Surviving are the following children: John Banks, Kerens; Miss Mina Banks, Powell; Mrs. S. A. West, Powell; Z. T. Banks, Powell; Vance Carpenter, McAllen; Purdom Carpenter, Farrington, Rhode Island; Ama Carpenter, Kerens; fifteen grandchildren, four great grandchildren and numerous other relatives.

Pallbearers will be Ovid West, Thomas West, Sam Miller, Robert Miller, Freddie Banks, Dayton Carpenter, all grandsons of the dedeceased.

Stockton Funeral Home of Kerens will have charge of the funeral.

Card of Thanks.

We wish to take this method of thanking all those who were so kind to us during the illness and death of our wife and mother, Mrs. J. G. Etheredge. Let us assure you that your every act of kindness will never be forgotten and that they made our burden easier to bear. We also wish to thank those who sent the beautiful floral offerings.

J. G. Etheredge
And Children.

Generator or Starters
Drive in and have us fix it at very little cost. We guarantee our work.
TAYLOR ELECTRIC CO.

OVERWHELMING VOTE FOR MUSSOLINI WAS CAST ITALY SUNDAY

By ANDRUE BERDING
(Associated Press Foreign Staff).

ROME, March 26—(AP)—More than 10,000,000 voters registered their approval of Premier Mussolini and his Fascist regime in Sunday's elections.

With all returns in, only 15,265 contrary votes were recorded in the balloting on the 400 government-selected candidates— headed by Il Duce—for the 29th chamber of deputies.

Of 10,432,536 electors registered, 10,041,997 voted, a percentage of 96.25.

Favorable votes totaled 10,025,513 and 1,219 were disqualified. The percentage of favorable votes of the total number cast was 99.8.

There was no opposition list of candidates, but electors had the right to accept or reject the official selections.

Many provinces showed no contrary votes—such as Avellino, which cast 112,656 votes; Brindisi, 59,692, and Salerno with 127,304.

The province of Forli, Mussolini's old balliwick, cast only three contrary votes in 105,585.

Official spokesmen described the balloting as a plebiscite to show the nations' faith in Mussolini and to ratify his policy in foreign as well as domestic affairs.

The election passed without incident. Not a fight was recorded anywhere in the kingdom.

District Highway Beautification Head Pleased With Plans

The following letter from Mrs. Wm. Bacon of Dallas, eighteenth district chairman of highway beautification, received recently by Mrs. J. M. Tullos, Navarro county chairman, will be of interest to a large percentage of the citizens of the city and county. The letter speaks for itself:

Dallas, Texas, March 1, 1934.

My Dear Mrs. Tullos:

I was thrilled at the potential strength of the group that you gathered together for your first meeting of the citizens' committee for highway beautification. With such outstanding men and women standing shoulder to shoulder with you, the success of your part of the highway beautification program is assured.

Will you not, through your county demonstration agent and press, get in touch with similar groups in each of the towns in your county and extend to them a cordial invitation to be present at our regular monthly meeting, Monday, April 2, at the Dallas Athletic club at 2:30 p. m., and at the same time work out with your chamber of commerce a proration plan so that each town will know exactly the highway and the part of the highway that is their problem—I believe most constructively minded people want to know definitely what is expected of them. "Many hands make work light." With a highway department eager to be helpful and a citizenship eager to create beauty we can even in the short time between now and the Centennial make our state "blossom as the rose" and prove our appreciation of the heritage left us by the courageous men and women who through hardships and danger looked with eyes of faith to a Texas made safe and beautiful.

Again expressing my pleasure at the manner in which your citizens, white and colored, are meeting this opportunity to invest some of their time and effort in creating permanent beauty for their town and state, I am

Sincerely,
E. BACON.

ATTEND THE

Merchants' NEW DEAL

March 28th, 29th, 30th and 31st



Similar to picture, only suite has 1 rocker, and one chair instead of two chairs.

LIVING ROOM SUITES

You just can't beat this three-piece living room suite, covered in a good grade of tapestry. It is a good value at the regular price $59.50. These suites are going to be sold this week. Only for **$48.50**

WINDOW SHADES
Cash and Carry
50c

FIRE SCREENS
Beautiful fire screens—Cash and carry—Only
$1.95

Mattress
45 lb. cotton mattress—Cash and delivered for only—
$4.75

SIX-PIECE BED ROOM SUITES

Consisting of good 45 lb. cotton mattress and a set of good Premier steel wire springs, Vanity, Bench, Chest and Bed. Reg. $60.00 value— **$48.50**

8-PIECE DINING ROOM SUITES

Just think of getting a beautiful 8-piece Burr Walnut Veneered Dining Room Suite. Chair covered in good grade of tapestry. Sells regularly for $82.50. This week only **$69.50**

SIMMONS STEEL BEDS

Regular $7.50 SIMMONS STEEL BEDS—
This Week Only **$5.95**

FELT BASE RUGS
18 x 36 Cash and Carry Only—
15c

WOOL RUGS
18 x 27 Samples. Cash and Carry for only—
50c

Linoleum
Felt Base. Cash and Delivered for only—
50c
Square Yard—

Bed Springs

We have really got 'em, best spring we ever sold for the money. This double deck helical tie coil spring, is strictly guaranteed. Regular price $10.00. This week only **$6.45**

Bed Springs

The same spring as the $6.45 spring, only single deck. Selling for **$4.95**

We have some Premier wire coil springs left for only **$3.45**

9-Piece Duncanfife Dining Room Suites

This Mahogany Sells Regularly for $145.00—
This Week Only **$115.00**

French Living Room Suite

Beautiful French Living Room Suite. Sells Regular for $225.00—
This Week Only **$175.00**

SEE OUR WINDOW WEDNESDAY NIGHT!

Miles Furniture Co.

SEVEN BIG FLOORS OF FURNITURE

Third at Beaton. Phone 320.

Charter No. 12508. Reserve District No. 11.

Report of condition of

THE FIRST NATIONAL BANK

of Richland, in the State of Texas, at the close of business, on March 5th, 1934.

ASSETS.

Loans and discounts	$ 51,632.25
Overdrafts	179.05
United States Government securities owned	50.00
Other bonds, stocks, and securities owned	15,321.39
Banking house, $4,250.00; Furniture and fixtures, $2,163.00	6,413.00
Reserve with Federal Reserve Bank	13,776.38
Cash in vault and balances with other banks	167,888.32
Outstanding checks and other cash items	36.00
Other assets—(Payment to Temporary Federal Deposit Ins. Fund)	204.26
TOTAL	$255,500.65

LIABILITIES

Demand deposits, except U. S. Government deposits, public funds and deposits of other banks		$193,480.30
Deposits of other banks, including certified and cashiers' checks outstanding		25.67
Total of items 15 to 19:		
(b) Not secured by pledge of loans and, or investments	$193,505.97	
(c) Total Deposits	$193,505.97	
Common stock, 300 shares, par $100.00 per share	$30,000.00	
Surplus	30,000.00	
Undivided profits—net	1,994.68	61,994.68
TOTAL, Including Capital Account		$255,500.65

State of Texas, County of Navarro, ss:

I, H. C. Davis, Cashier of the above-named bank, do solemnly swear that the above statement is true to the best of my knowledge and belief.

H. C. DAVIS, Cashier.

Subscribed and sworn to before me this 26th day of March, 1934.

(Seal) T. O. LOFLAND, Notary Public.

CORRECT—Attest: M. C. Hillburn, A. N. Brown, Jr., E. N. Swink, Directors.

Corsicana Semi-Light.

Associated Press Leased Wire Service.
PUBLISHED TUESDAYS AND FRIDAYS

WORTHAM & MARTIN
Mrs. A. A. Wortham Lowry Martin
Owners and Publishers of the Daily Sun and Semi-Weekly Light
Sun-Light Building. 106 S. Main Street

ASSOCIATE PUBLISHERS
Lynne Wortham Boyce Martin

Entered in the Corsicana Post Office as second class matter.

Rates in Navarro county and the United States, both for renewals and new subscribers: In advance, year $1.00; six months, 75c; three months, 50c.

NOTICE
To those who want their paper changed from one address to another, please give old address as well as new. It will cause less delay and we can give much better service.

Member of Associated Press.
The Associated Press is exclusively entitled to the use for publication of all news credited to it or not otherwise credited in this paper and also the local news published herein. All rights of republication of special dispatches herein are also reserved.

CORSICANA, TEX., MAR. 27, 1934

SEASON OF SPENDING

The Easter season is a season of spending no less than Christmas. Clothing sales for the two weeks before Easter are customarily the heaviest of the year. Whoever has the wherewithal bedecks himself with new raiment. And if he has not the wherewithal, his wife does it anyway.

But the usual pre-Easter spurt does not alone account for the steady rise in business activity of all kinds. Freight car loadings, compared to a year ago, are up 20 per cent and rising weekly. And certainly not every male in the land is providing himself with a new armored vest. Steel mill output, however, has risen to 51 per cent of capacity.

The signs are unmistakable. Recovery is under way and is gaining momentum week by week.

PROFITS AND WAR

It has become a habit with pacifists of a certain type to blame war on munitions manufacturers.

This was the chief argument used by Senator Borah in his attack on the naval program. Munitions makers, the Idaho senator asserted, were largely if not chiefly responsible for the Word war, and still are active in efforts to promote a new conflict.

Henry Ford indorses Borah's views and declares that as long as there is "greed for profit" on the part of the munitions manufacturers wars will continue.

Those who adopt this line of argument apparently forget that other branches of industry profit from wars. Automobile maufacturers are no exception. Yet, we have not heard them charged with promoting international conflicts. The makers of clothing, the producers of food and numerous other manufacturers and distributors also profit—hugely. If one interest that makes money out of war is to be blamed for wars, why not blame all?

The weakness of this argument is apparent.

There were wars when bows and arrows were the only weapons, and there probably will be wars when all the present recognized weapons of war have been superceded by more effective ones.

Not until human nature undergoes a radical change will war disappear.

REGULATION

Congress has before it a plan for regulation of interstate bus and truck traffic by the Interstate Commerce Commission, a form of regulation that will come eventually if not during this session. And yet the case made out argues not for bus and truck regulation but for less regulation of the railroads.

Regulation has neither been asked nor recommended for the protection or advantage of the shipper or consumer, but for the protection of the railroads, which have been faring poorly in competition with these younger and less organized carriers. The chief argument seems to be that the railroads are losing business because they are under government restraint while the other carriers are not.

The Interstate Commerce Commission was created for the purpose of guaranteeing shipper, consumer and passenger fair rates and to end cutthroat and unfair competition among the roads. In the case of the buses and trucks their rates are lower than railroad rates. The only way regulation of buses and trucks could benefit the railroad business would be by jacking up the rates of the former, which would be an unnecessary tax upon both shipper and consumer.

JUST FOLKS

(Copyright, 1932, Edgar A. Guest.)

The Other Fellow's Hat.

It's little I care for the clothes
man may wear.
He may dress as he will and I'll
poison no barb
Or slight him or sneer, when I
see him draw near.
I'll respect any man be whatever his garb.

This is truth he soon learns who
will read Bobbie Burns;
A man is a man spite of trousers and coat.
And repeat it I will, a man's a
man still
Though he hasn't a muffler to
wrap round his throat.

The clothes a man wears are his
personal affairs,
Unless, as it happened to me
yesterday,
Some dumbell or crook takes my
hat from the hook
And leaves me his old one and
hurries away.
With a new hat and fine I had
gone in to dine,
And proud and contented I sat
in my chair,
But some fellow unknown, took
my hat for his own,
And left a fedora a tramp
wouldn't wear.

So I say for 'a that, when it
comes to a hat
I care not a fig for what Bobbie Burns said;
Who takes mine from me, though
mistaken he be,
Should leave one I'm willing to
put on my head.

THE BONUS VOTE.

Among congressmen who voted for the bonus measure are many who probably would not go all the way in challenging the president's leadership. They realize that popular sentiment is with Mr. Roosevelt in his opposition to this raid on the public treasury in the midst of recovery efforts that are putting a tremendous strain upon the country's finances. They have given the veterans one vote. They could say to the ex-soldiers they felt it would not be wise to carry their rebellion to extreme lengths in view of the unsettled conditions, and hope in this way to retain the good will of the former soldiers.

Enactment of the bonus bill would be severe blow to recovery. This is generally recognized by all who have given the matter unprejudiced thought. The president, in his opposition to the measure, has taken a popular stand. Even should congress override his promised veto the soundness of his position will not have been weakened.

Whether Mr. Roosevelt can prevent enactment of the bill is by no means clear. That he will not back down, though, or retreat will be the hope of all who are able to place public welfare first in the consideration of public questions.

Full responsbility for the consequences, in the event the bill is passed, should be permitted to rest upon congress.

PISCATORIAL PROBLEMS

For the federal commission of fisheries and for all state fish conservation agencies life is one long dilemma. They must conserve the fisheries as a great natural resource and at the same time do their best to promote an industry founded on their exploitation and serving a hundred million hungry people, whom certain agencies are trying to make more fish-minded, and to promote a sport which makes fish conservation possible in most states.

One way to reconcile these two conflicting objectives is to encourage in the industry and the sportsman a spirit of enlightened self-interest. That takes time as it did in forest conservation; it was years before the bureau could bring the competing canners of Alaska into agreement on necessary conservation measures. But without such measures the industry itself may be doomed.

Because of land deficiencies of elements important to the health of man and his domestic animals, and the losses, it is desirable that man draw as fully as practicable on the resources of the seas, lakes and streams. To that proposition every piscator will say amen.

Our idea of a modest man is one who can keep his opinion of himself to himself.

"What does this CWA stand for anyway?" —By Clive Weed



TRADE WAR TOUCHES UNITED STATES

Trade wars, like those of violence, sometimes affect nations not directly involved in the controversy.

The present dispute between France and Great Britain, in which each is cutting down its purchases from the other, threatens to have this effect, with the United States being a victim.

One of the factors figuring as a cause in the Anglo-French commercial rift was the contention by Great Britain that France had given the United States certain concessions which had not been granted Britain. The French came back with the assertion that these concessions did not represent special treatment accorded the United States but were in return for similar concessions made by the latter.

To support this argument, France is reported recently to have informed the United States that new concessions of a more substantial kind will have to be given her if her concessions to this country are to be continued. The present commercial agreement with the United States is effective only until April 1.

To refuse to make the desired concessions might cause the United States to lose important French trade, while to make them might place this country in the position of taking sides with France in its trade war with Britain. Neither result is desirable from the American standpoint.

Emperior Kang-teh of Manchukuo ought to be able to make ends meet. He begins his reign at a salary of $1,750,000 a year, which is not so bad considering the times. Eventually, Tokyo may boost his pay.

Women smokers take note: A scientist says smoking adds sugar to one's blood, and sugar is fattening.

What a world! Millions spent to kill crop pests; more millions spent to save farmers because the pests didn't destroy enough.

Radio waves now are being used to kill tooth decay germs. But they don't affect those that croon into the microphone.

It is sometimes disappointing to discover that a hero is only human after all.

Nothing destroys the memory of man like doing him a favor.

Getting out of jail is about as easy for some as getting in.

RAINFALL DURING WEEKEND IS PLACED AT 2.62 INCHES

Rain fell slowly and almost continuously over Navarro county Saturday, Saturday night and Sunday. The rain will be of untold benefit to the farmers and truck growers of the county. Moisture will be furnished to bring up the corn that had been planted during the past week or ten days and land will be in excellent condition ofr further preparation for cotton planting.

Grains and gardens will be kept growing and moisture furnished for further planting of truck and garden vegetables.

The rain fell so slowly that land was not washed and the soil took up the needed moisture. All of the smaller creeks and branches in the county were filled to overflowing and the larger creeks are expected to overflow as a result of the rains. Sunday afternoon Chambers Creek was almost bank full and rising. Richland creek was also rising.

No wind accompanied the rain and no damage of any kind has been reported. Streets in the city of Corsicana were flooded Sunday but not enough to hamper traffic.

The rainfall here for the 48-hour period was 2.62 inches, and reports indicate a like amount of all sections of the county.

YOUNGER STARTS SPRING TRAINING IN INDIAN CAMP

WAXAHACHIE, March 26.—Spl.)—Tommy C. Younger, new football coach of Waxahachie high school, is getting the Indians in good trim, putting them through a six weeks' practice and pointing to a skirmish between two teams from the squad that will be played next month.

Coach Younger regards his most promising players at this time as the following: Backs, G. Brown, Sparks, Yankie, Johnson, Harbin, Holden, Hempkins, Jekkins, Mitchell and Monk; line, Aday, Stroud, Roebuck, Smith, Marchbanks, Bobnett, McElroy, Cohn DeWitt, Mosley, Green and Boze. Next fall more promising players will report, including Bolton, Scott, Fulton and Plumhoff, as well as Jack Barrett, injured last midseason, but who will be back in the fray this year. Conference games that thus far have been arranged and approved are: Oct. 5, Cleburne here at night; Oct. 12, Waco there at night; Nov. 2, Corsicana there at night and Nov. 9, Hillsboro here at night.

Former Corsicanan Subject Of Article In Telephone News

An article of especial interest to Corsicana friends of Mr. M. P. Caldwell and family, former residents of this city, appeared in the March 13 issue of the Southwestern Telephone News.

It is stated that Mr. Caldwell who has been division commercial superintendent for the Southwestern Bell Telephone Co., had retired after 40 years of service with the company.

He began his term of service as a boy operator in Corsicana in 1893, just seven years after the telephone was invented. He moved to Fort Worth in 1912 as assistant division superintendent, from which position he was promoted to his present office in 1916.

Mr. Caldwell has been a resident of Fort Worth the past 22 years. He is a member of the Julian Field Masonic Lodge, 908; has 35 years membership in the Odd Fellows Lodge; is a Rotarian; a member of the Fort Worth club, and of Glen Gardens Country club.

Mr. Beverley Caldwell of this city is his nephew.

PURSLEY DEFEATED PICKET IN INITIAL GAME OF BASEBALL

PURSLEY, March 26.—(Spl.)—Behind the no-hit pitching of Chester Kirk for three innings, Pursley hung a 11-2 defeat on Pickett in an exhibition game here Friday afternoon. The game was featured by the hitting of varied intensity of Brown, of Pursley, who in four times at bat collected a double, a triple and a home-run.

V. Tanner, of Pickett, was the fielding-sensation of the day, and was reported to have made one of the most beautiful catches ever seen here. In pitching his mates to a victory, Kirk worked three innings, and fanned nine men and walked one. As is evidenced by the small number of errors of each team, the fielding was above the average.

Pursley's victory came as a result of 10 hits off G. Tanner and Henry, with Brown collecting three, and scoring four runs. Kirk and Roberts and Burns, of Pursley limited Pickett to four safe clouts.

This was the first baseball game of the season reported.

Following is the box score:

Pursley	AB	R	H	PO	A	E
Murry, 2b.	5	0	0	2		
Davis, 1b.	4	0	1	9		
Kirk, cf. p.	5	3	2	0		
Brown, ss.	4	4	3	0		
Estes, 3b.	4	1	2	0		
Ganze, c.	4	0	0	0		
Roberts p. lf.	4	1	1	0		
Norwood, rf.	3	1	1	0		
Burns, p-lf.	3	1	0	0		
Christie, cf.	1	0	0	0		
Total	37	11	10	2		

Pickett—						
Henry, p-2b.	4	1	1	1		
G. Tanner, c-p.	4	1	1	0		
V. Tanner, ss.	4	0	2	0		
Wright, 3b.	3	0	0	0		
Wilson, 2b-c.	2	0	0	0		
R. Cox, 1b.	3	0	0	0		
D. Cox, rf.	4	0	0	0		
Jones, cf.	3	0	0	0		
Hunter, lf.	4	0	0	0		
Totals	31	2	4	1		

Score by innings—
Pursley ..... 200 342 20x—11
Pickett ..... 000 000 020— 2

Summary: Two-base hits Pursley, Brown, Estes and Norwood. Three-base hits, Pursley: Davis, Kirk, Brown and Estes; Pickett: Henry. Home runs: Pursley, Brown. Innings pitched by Burns, 3, by Roberts 3, By Kirk 3, by Henry 4, by G. Tanner 4. Struck out by Burns 5 by Tanner 6, by Kirk 9, by Henry 2, by Roberts 5; base on balls, off Tanner 3 Kirk 1; Roerts 2.

Winning pitcher Burns; Losing pitcher Henry. Time of game 1:55; umpire Copeland.

Invitation Meet At State Home Has Been Postponed

The invitation track and field meeth scheduled for Saturday at the State Home campus was postponed on account of the rain. It was not known this morning if or when it would be held. Teams who accepted invitations to the meet were Groesbeck, Mildred, Malakoff and Waco.

Use a Daily Sun Want Ad for quick results.

DR. C. F. BRYAN
Special Attention to Skin Diseases.
Including Skin Cancer
Office Over
Corsicana National Bank
Corsicana, Texas

COTTON GINNINGS BY COUNTIES FOR SEASON ANNOUNCED

NAVARRO COUNTY STANDS NINTH IN NUMBER BALES GINNED IN 1933

WASHINGTON, March 24.—The Bureau of the Census announces the preliminary report on cotton ginned, by counties, in Texas, for the crops of 1933 and 1932. Quantities are in running bales, counting round as half bales. Linters are not included:

County—	1933	1932
The State	4,220,096	4,307,383
Anderson	18,899	16,526
Angelina	7,821	9,096
Arches	4,963	(1)
Atascosa	8,158	10,390
Austin	29,326	19,177
Bailey	19,795	12,551
Bastrop	17,502	13,062
Baylor	16,130	18,380
Bee	14,822	10,707
Bell	51,068	43,809
Bexar	9,187	8,430
Blanco	1,763	1,258
Bosque	18,318	14,539
Bowie	20,265	25,158
Brazoria	10,148	5,902
Brazos	17,174	15,424
Briscoe	11,631	8,487
Brooks	4,050	1,621
Brown	8,133	11,586
Burleson	26,672	21,778
Burnet	5,869	6,158
Caldwell	27,580	25,133
Calhoun	8,196	8,320
Callahan	8,266	9,622
Cameron	18,544	12,184
Camp	4,510	4,286
Cass	21,892	25,378
Castro	5,415	(1)
Cherokee	22,731	16,468
Childress	36,670	35,907
Clay	2,945	19,463
Cochran	3,790	4,930
Coke	3,983	8,266
Coleman	22,431	39,928
Collin	70,943	69,717
Collingsworth	41,384	45,652
Colorado	20,079	10,282
Comal	4,507	5,435
Comanche	6,658	6,794
Concho	9,820	22,597
Cooke	21,343	15,518
Coryell	23,833	21,894
Cottle	41,277	40,109
Crosby	57,871	50,667
Dallas	35,133	33,464
Dawson	8,538	52,478
Delta	23,102	31,417
Denton	27,814	27,157
DeWitt	27,518	20,098
Dickens	35,367	32,603
Donley	18,353	14,685
Duval	10,369	7,296
Eastland	5,477	4,805
Ellis	91,758	88,596
El Paso	38,007	28,208
Erath	9,811	10,257
Falls	52,093	42,659
Fannin	56,738	55,698
Fayette	36,146	23,572
Fisher	47,825	63,206
Floyd	34,898	22,540
Foard	23,343	19,463
Fort Bend	46,084	32,185
Franklin	7,131	7,265
Freestone	19,455	15,957
Frio	619	403
Gaines	2,915	4,311
Garza	20,957	22,124
Gillespie	4,211	3,065
Goliad	9,373	7,770
Gonzales	22,871	19,492
Gray	5,339	5,309
Grayson	50,552	42,798
Gregg	5,318	3,737
Grimes	20,674	20,702
Guadalupe	21,122	23,268
Hale	26,839	32,516
Hall	38,282	41,535
Hamilton	13,486	12,982
Hardeman	42,947	38,268
Harris	9,667	8,088
Harrison	16,947	22,284
Haskell	55,367	82,423
Hays	11,537	11,848
Henderson	15,001	14,754
Hidalgo	17,297	11,222
Hill	88,620	80,411
Hockley	18,823	52,255
Hood	3,888	2,995
Hopkins	21,509	26,085
Houston	30,739	33,910
Howard	11,828	34,514
Hudespeth	5,776	4,459
Hunt	54,853	67,667
Jack	3,686	3,156
Jackson	14,834	13,358
Jasper	3,275	2,976
Jim Hogg	2,030	2,105
Jim Wells	19,148	13,539
Johnson	29,968	31,988
Jones	88,443	107,309
Karnes	35,318	30,432
Kaufman	50,434	54,437
Kent	15,728	15,693
King	6,362	7,400
Kleberg	6,260	3,778
Knox	56,374	65,888
Lamar	42,838	47,313
Lamb	52,884	61,762
Lampasas	4,443	4,242
LaSalle	1,049	1,005
Lavaca	30,478	18,073
Lee	10,250	7,324
Leon	17,571	20,138
Liberty	6,690	6,969
Limestone	44,071	38,353
Live Oak	12,169	9,614
Llano	785	904
Lubbock	80,157	94,868
Lynn	66,478	59,518
McCulloch	14,950	29,772
McLennan	75,382	64,819
Madison	10,653	13,477
Marion	3,925	4,432
Mason	1,495	1,328
Matagorda	9,292	9,386
Medina	883	899
Milam	6,245	5,901
Mitchell	21,928	50,040
Montague	9,705	7,639
Montgomery	3,603	4,140
Morris	6,298	7,132
Motley	19,417	15,592
Nacogdoches	18,096	20,743
Navarro	70,949	61,380
Newton	933	1,026
Nolan	21,470	38,273
Nueces	81,423	63,926
Palo Pinto	3,236	2,2,751
Panola	9,918	14,997
Parker	5,219	3,754
Parmer	7,983	(1)
Polk	9,834	12,367
Presidio	1,945	959
Rains	4,960	5,608
Red River	25,436	24,649
Refugio	13,433	9,012
Robertson	29,013	26,642
Rockwall	16,233	18,148
Runnels	42,290	78,196
Rusk	15,606	18,984
Sabine	3,591	5,463
San Augustine	6,854	9,770
San Jacinto	6,228	6,168
San Patricio	76,005	45,031
San Saba	6,327	8,428
Schleicher	2,425	5,742
Scurry	31,948	55,687
Shackleford	2,920	(1)
Shelby	13,740	21,625
Smith	26,897	21,850
Starr	5,038	2,906
Stonewall	18,575	20,815
Tarrant	16,109	17,322
Taylor	32,420	59,125
Terry	12,811	17,711
Throckmorton	10,662	7,495
Titus	8,522	9,911
Tom Green	9,834	18,248
Travis	32,021	25,878
Trinity	6,786	7,559
Tyler	2,920	3,215
Upshur	12,731	12,847
Van Zandt	26,609	29,705
Victoria	23,827	19,205
Walker	8,569	10,114
Waller	10,199	5,952
Washington	33,156	24,497
Wharton	52,364	34,698
Wheeler	24,232	27,268
Wichita	26,740	23,815
Wilbarger	62,995	54,442
Willacy	13,969	5,646
Williamson	80,322	70,890
Wilson	7,957	8,698
Wise	7,948	6,015
Wood	19,490	17,760
Yolung	18,793	15,304
All other	17,188	55,996

(1) Included in "All Other" to avoid disclosure of individual operations.

O. L. SMITH
DENTIST
PHONES: Office 70
Residence 869.
Office Over Corsicana
National Bank.

RECORDS REVEAL INTERESTING FACTS CONCERNING TAXES PAST, PRESENT IN NAVARRO COUNTY

Total county tax collected in Navarro county in 1846 amounted to 52 cents. Total county tax in 1933 (depression and all), $304,442.14.

This information is revealed in the records of the Navarro county courthouse.

Total taxes collected, licenses and all, in 1847 were $131.32, while the expenditures were $125.04, leaving a balance of $6.28, while at the present time practically all general funds in Texas counties are in the "red," due according to county officials the country over, to the habit and practice of the legislature in passing bills and ordering the costs and expenses paid from the general fund.

Total collections of taxes for state, county, roads, schools, automobiles, occupations, etc., in Navarro county in 1933 were $530,405.70.

Taxes Went Up

Taxes went up in 1848 when county taxes amounted to $95.01 The total county tax collected the first three years of Navarro county's history after the annexation to the United States was $100.73.

William Hamilton was assessor and collector of taxes in 1847, and Wm. F. Henderson was county treasurer. C. M. Winkler, prominent early pioneer of Navarro county and noted Confederate soldier, audited the books for the county.

Judge C. E. McWilliams of the county court and commissioners court found the figures of the early day taxation reports Friday.

According to the figures furnished from the records by R. L. Harris, tax collector, for 1933, the county ad valorem, occupation, polls, roads and schools amounted to $304,442.14.

Highway receipts for 1933 amounted to $77,473.39. The county gets the first $50,000 of the auto, truck, motorcycles, buses, trailers and dealers. The state highway commission gets all the chauffeurs' licenses, transfers, duplicate plates and duplicate receipts. After the county gets the first $50,000 and the state gets the above-mentioned share, the remainder is divided on a 50-50 basis.

Ad Valorem Taxes

The state ad valorem taxes and occupation taxes for 1933 amounted to $148,490.17.

The amount of state and county taxes is considerably lower than in former years due to the reduction of the assessments of the county 25 per cent in 1933 by the commissioners court. The state rate this year is higher but with the renditions reduced and also taking into consideration the large number of homestead exemptions of state ad valorem taxes, the total to the state will likely be still further reduced.

The percentage of taxes collected thus far in 1934 have outstripped those of 1933 despite the loss of the state homestead valuations, the tax collector points out.

No City Taxes Included

The above figures do not include any city taxes, state and federal gasoline taxes, or federal tax and levies.

Much of the taxes collected in the county, however, are represented in bonds voted by school and road districts in the various precincts and sub-divisions, and are not levies by the governing bodies of the county.

A few years back, the collection of county and state taxes was considerably higher than the figures used above. At one time the renditions in Navarro county were more than $60,000,000. The present renditions are slightly more than $20,000,000.

The citizenship had not received the 25 per cent cut in renditions, had not been given relief from state ad valorem taxes on homesteads, and the state highway department was not paying a portion of the bonds and interest on funds used for the construction and improvement on state highways within the county.

Maintenance Tax

A district court decision a few years ago nullified one of the 10 cent maintenance taxes for road purposes and later the commissioners court declined to levy a county-wide 10-cent road maintenance tax which had been in effect for some time.

In road districts where most of the road bonds voted years ago were expended on state roads, their road tax has been lightened to an appreciable extent. The Purdon road district voted bonds several years ago, but later the bonds were cancelled and were thereby relieved of that levy.

However, the motorists were not paying the four-cent state gasoline tax. The county did not formerly get the first $50,000 in auto registration. The registrations were higher several years ago.

SENATOR CONNALLY HAS ANNOUNCED AS CANDIDATE AGAIN

WASHINGTON, March 24 (AP)—Senator Tom Connally tersely announced his candidacy for re-election to the United States senate from Texas late yesterday without divulging his platform planks.

Senator Connally's announcement against Representative Joe Bailey followed a conference with President Roosevelt, after which the veteran senator said he had no "desire to involve the president in local or state politics."

"I am a candidate for renomination to a second term in the United States senate," Senator Connally said. "At a later date I shall formally discuss the record I have made during my first term and shall give my views on all important public questions."

Senator Connally's visit to the White House followed a similar visit by Representative Bailey on Wednesday. Immediately after Senator Connally emerged from the White House, an official memorandum was issued stating the administration was maintaining a "hands off" policy in local political campaigns.

Glee Club at Wortham.

WORTHAM, March 24.—(Spl.)—The Glee Club from the Southwestern University is scheduled to give a program in the Wortham high school auditorium May 13. The program is being sponsored by the school faculty and the school Welfare club.

Sun Want Ads Bring Results.

..chest COLDS
best treated by stimulation and inhalation
Just rub on VICKS VAPORUB
PROVED BY 2 GENERATIONS

Don't Forget

Our stock is complete. We are not a "just out" druggist, and

Regardless of the fact that our prices are low. We will at all times and at all cost MAINTAIN the highest standard of quality and the best service in town.

See our windows for low prices.

Brown's Pharmacy
E. C. Lee, Manager
226 North Tenth Street
"Where the Farmer Meets His Friend"

DOCKET FOR FIRST WEEKS APRIL TERM OF DISTRICT COURT

Cotton
Cotton

...ocket for the first two weeks ...e April term of the Thir... Judicial District Court of ... county was announced ...y by Judge Hawkins Scar... The first week has non-...ases, and the second is de-...ed to jury cases.

...s settings follow:

FIRST WEEK (Non Jury)
Monday, April 2nd.

17008—C. A. Gordon vs. T. Harris et al.
17191—I. T. Kent vs. Chas. G. Jester.
17315—W. T. Thomason, guardian vs. Mrs. Emery Jutson et al.
17328—The First National Bank of Corsicana vs. Wm. Rogers et al.
17342 Callicutt and Upchurch vs. A. E. Thompson, et al.
17367—Mrs. Hattie Wooton vs. B. J. Derden.
17400—Richard Mays vs. Jno. A. M. Sample et al.
Wednesday, April 4th
17336—Mrs. Ann Eliza Warren vs. J. Q. Jayroe et al.
17625—J. H. Scoggins vs. W. J. Scoggins et al.
17637—Central Texas Securities Corp. vs. Juanita Melton et al.
17642—Fain-Townsend Co. vs. Jno. A. Beall et ux.
17644—Fain-Townsend Co. vs. Jno. A. Beall et al.
17648—Central Texas Securities Corp. vs. C. A. Baker et al.
17678—Jno. J. Bryant vs. Henry Albritton et al.
Friday, April 6th
17618—First National Bank of Corsicana vs. R. D. Jones et al.
17697—Miss Mollie Gibson vs. G. S. Heflin.
17760—G. W. Speed vs. Chas. F. Mabry.
17764—First State Bank of Hubbard City, Texas, vs. William James.
17785—H. E. Pace vs. E. L. Mann et al.
17800—N. O. Nelson Mfg. Co., a Corp., vs. C. A. Mullins.
17807—Hazel Bond et al. vs. Beatrice Crowe et al.
17824—The First National Bank of Kerens vs. L. E. Snavely.
SECOND WEEK (Jury)
Monday, April 9th
6877—C. M. Fendley et al vs. W. W. Clopton and Mrs. Clara Pittman.
16726—Mrs. J. E. Simkins vs. Navarro County Levee Imp., Dist. No. 11.
16727—Oscar Jackson vs. Navarro County Levee Imp. District No. 11.
16444—W. W. Mills vs. R. T. Pardee.
16731—Mrs. Berta Lee Knotts vs. Navarro County et al.
16812—H. L. Albritton et ux vs. City of Corsicana et al.
17370—E. A. Eliot et ux vs. Maney & Alley et al.
17292—W. F. Sewell et al vs. County of Navarro et al.
Wednesday, April 11th
16705—Navarro County Levee Dist. No. 8 vs. Alex Freedman.
16297—Navarro County Levee Imp. Dist. No. 8 vs. Isaac Kilgore et al.
16305—R. H. Daniel vs. Isaac Kilgore et al.
16458—Navarro County Levee Imp. Dist. No. 8 vs. Ida Freedman et al.
17481—Long-Bell Lumber Sales Corp. vs. F. P. McElwrath.
17631—Pickering Lumber Co. vs. Mrs. M. R. McKinney et al.
Friday, April 13th
17222—J. Bruce Duncan vs. Bedford H. Jester, Claimant.
17322—Mrs. H. C. Steely vs. Mrs. May T. Steely, Executrix Estate of C. R. Steely, Deceased.
17665—W. D. Tolbert et ux vs. Jessie Caldwell et al.
17730—Neece Lumber Co. vs. Josephine Augusta Watson et vir.
17750—Mrs. Ora Patrick et al vs. Coy Ellis et al.
17776—Eunice D'Orsay vs. Julia Petty.

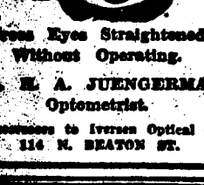
HAWKINS SCARBOROUGH,
District Judge.

Charis Corsets

Individual measurements. You will get more comfort from Charis than from any controlling garment you have ever worn. Private fitting shown.

MRS. J. M. BURSON
The Art Shop
Phone 206—1598 W. 4th Ave.
ANNE McWILLIAMS
1200 Maplewood—Phone 1946

Use a Daily Sun Want Ad for quick results.



Cross Eyes Straightened Without Operating.
DR. E. A. JUENGERMAN
Optometrist.
Successor to Iverson Optical Co
114 N. BEATON ST.

Pointers on Poise



1. Standing Gracefully.

By LAURA TOWNSEND DAVIES

Hours have been spent teaching many of us how to handle our forks and spoons correctly, but the slightest training in the matter of handling ourselves, or learning the social amenities, such as keeping our listners awake and making all our guests feel equally consequential.

It Isn't a Gift.

In spite of a general lack of training in these directions, most of us admire tremenously that man or woman who has charm of manner and poise. But too often we make the mistake of thinking that poise is solely a gift of personality, when as a matter of fact, it is largely the result of training.

That favorite movie actress of yours does not "just happen" to do her parts pleasingly. As for the interesting lecturer you heard recently, his splendid poise was the outgrowth of experience. The ease of manner and poise that artists bring to their work may be yours, if you are willing to make the effort.

Watch Your Feet.

Take the right, graceful way to handle our feet when standing. (If you don't believe this is important, just observe the "unbeautiful" positions women get their feet into.) For grace, a woman should stand with her feet together, the weight swayed slightly ofrward over the ball of one foot, the back foot and knee propped against the front foot and knee.

Try this in front of a long mirror, and you will never again make the mistake of standing with your feet spread apart.

ADD CUT .....B

This girl, Helen Vinson of the screen, is standing gracefully.

An actress stands with her feet a-straddle only when she is portraying a common, bold type. For beauty of carriage, and to show your clothes to better advantage practice using your feet correctly.

EASTER PARADE THIS SEASON BE BLUE, STREAMLINED TYPES AND SAILOR HATS TO PREVAIL

By MARY E. PLUMMER

NEW YORK, March 26.—(AP)—If Palm Sunday weather is any indication, the Easter parade next Sunday will be really windblown; and gusty breezes will be right in tune with the new spring clothes, for the people who planned them gave them a wind-swept movement.

This year's parade, which will be streamlined and sailor-hatted too. And it will be the bluest parade in years. Navy blue suits, shoes and hats will far outweigh all other colors.

This probably will be the most widely worn Easter costume:

A blue suit of some type. White or pastel accessories. As to flowers—gardenias or violets.

Probably the next most popular garb will be a 'redingote" wrap, worn over a print dress. Cartwheel hats, orchids, bracelet sleeves and wide pointed lapels also will be seen.

Men will be in the Easter parade, too, but they will be just plain men playing a minor role.

If their silk hats and cigars are poised at a jaunty angle it will be because business is better than at Easter last year. (the average gain in pre-easter retail sales over last year was placed at 48 per cent by a business review.)

It will be a more conservative parade than many of the predecessors—for instance, the parade of 1933, when slashed skirts and hats with up-flung "beanstalk" trimming appeared.

For comparison, here are some easier costume notes from other years:

1890—Hats were simply a wreath of wire netting with a mass of flowers on top. The blooms seemed to be springing from the head. Men wore suits that looked like "ye olde fire laddies."

1900—The year of the bell-shaped silhouette. An Easter hat had a puffy brim, a rosette, some green grapes, black flowers and a cherry or so.

SUNDAY
APRIL 1st
—is—



Place your orders now

CLOWE FLORAL CO
FLORISTS

For Your Easter Costume



Jewelry

Smart costume jewelry for wear with your Easter costumes. And a splendid thought for an Easter gift. The widest selection of the very latest.

Sam Daiches
Reliable Jeweler
Eyes Tested—Glasses Fitted 218 North Beaton Street

Goings and Comings Of Fairfield Folk And Their Visitors

FAIRFIELD, March 26.—(Spl.)—Mr. and Mrs. E. R. Glazener, Mr. and Mrs. E. F. Glazener, Everett and Edwin Lloyd Glazener, spent Saturday and Sunday in Dallas and Fort Worth.

Miss Lulu Brown Davis of Teague, spent Thursday in the home of Mrs. Otis Utley.

Miss Lois Pryor, of Jacksonville, is spending the week-end with her sister, Mrs. T. S. Watson.

Mrs. J. E. Lott met her parents and visited the stock show in Fort Worth, Sunday.

Miss Kathryn Green, who has been making her home in California, the past year, has returned to make her home here.

Mr. and Mrs. J. P. Stubbs of Wortham visited in Fairfield Tuesday.

Mrs. I. C. Crits and daughter, Teague, spent Saturday with the Mary Belle, and Joan Jameson, of Collison family.

Miss Sallie Herndon, who has been in ill health for quite a while is reported not doing well this week.

Talbot Smith's little daughter is quite ill with pneumonia.

Mr. and Mrs. Ernest Newman returned from Corsicana Saturday, with their little daughter, Ruby, who was operated on for appendicitis.

Rankin Gilfin was in Dallas Wednesday.

Mr. and Mrs. Ben Dunagan and daughter, Miss Blanche, Mrs. John Dunagan and daughter, of Midland; Miss Annie Dunn, of Wortham; and Mrs. Alec Dunn, of Teague, visited relatives here Thursday. Mr. Dunagan served two terms as County clerk of Freestone county a number of years ago.

Frank Coleman and sister, Mrs. Ella Marberry, of Burleson, were visitors here Monday.

Lovic Glazener, of Dallas spent part of the week here with relatives.

Mrs. Levi Herring who spent the past three months here with her daughter, Mrs. Henry Webb, has returned to Glen Rose to visit a daughter there for a while.

Two Winston-Salem Society Women Are Bridge Champions

By TOM O'NEIL

NEW YORK, March 26—(AP)—Two society women of Winston-Salem, N. C., were recognized today as world champions at contract bridge.

Ely Culbertson's National Bridge Association announced that Mrs. Gene Hill and Mrs. George Whitaker had the best score of East-West players in the world bridge olympic held here Web. 1.

More than 150,000 players competed in 1,167 simultaneous games in four countries. Sixteen prearranged hands were used in a competition against pars decided by leading experts.

The international North and South championship was won by Dr. Eugen Hilb and Robert Darvas of Budapest, Hungary.

National sectional and state winners also were announced, including:

United States.

North-South—Mr. and Mrs. Robert Powell, Freeport, Texas.

East-West—Ernest Waters, Newark, N. J., and Julian W. West, Nutley, N. J.

Oklahoma:

North-South—E. H. Mattingly and Opal Lee Mattingly, Pawhuska.

East-West—Mrs. Bert Burch and Mrs. T. R. Benedum, Norman.

Texas:

North-South—Hazel Segall and Katherine Gerson, Houston.

East-West—James G. Lowey and Thomas W. Weiss, Randolph Field.

Use a Daily Sun Want Ad for quick results.

MAKE THIS MODEL AT HOME

THE CORSICANA DAILY SUN DAILY PATTERN



WEAR A BOW AND WIN A BEAU

Pattern 1626

by Anne Adams

Trust smart women to choose this frock as their favorite for afternoon wear—its youthfulness and smartness is so typical of spring 1934. The bow—large and flowing—introduces a gay note of contrast, it has attractive sleeves set in raglan fashion and smart seamings in both bodice and skirt. A monotone, in one of the delicate pastel shades would be lovely—or a gay, splashy printed silk or crepe, if you've a mind. The bow might be fashioned of satin ribbon, taffeta or organdy. A delightful success if you make it yourself—and it's not at all difficult with the sewing Instructor included.

Pattern 1626 is available in sizes 14, 16, 18, 20, 32, 34, 36, 38, 40 and 42. Size 16 takes 3 5-8 yards 39 inch fabric and 1-4 yard contrasting.

Send Fifteen Cents (15c) in coins or stamps (coins preferred) for this Anne Adams pattern. Write plainly name, address and style number. Be sure to state size.

The New Spring, 1934 Edition of the Anne Adams Pattern Book features all the best Spring styles for adults and children. Send for your copy of this interesting, helpful book and be chic this Spring. Price of Book, Fifteen Cents. Book and Pattern Together, Twenty-five Cents.

Address orders to the Daily Sun Pattern Department, 243 West 17th Street, New York City.

New! VICKS VORATONE
a better mouth-wash at a big saving!
ANTISEPTIC MOUTH WASH GARGLE

EASTER SPECIALS

Croquignole $1 Up
Combination $2 Up
Spiral..... $2 Up



GLORY-O BEAUTY SHOP
Mrs. Zarafonetis
1st Ave. & 14th St.

EASTER SPECIALS
Permanent Waves, Any Kind, any price. Also Machineless Waves. Guaranteed at



NORRIS BEAUTY SHOPPE
103 West Sixth—Telephone 247

HEMSTITCHING and PICOTING
5c Per Yard
Dress up for Easter. This is the season for frills and ruffles.
MRS. D. W. PETTY
Formerly Julia Loughry
741 W 1st Ave. - Corsicana, Texas

Charter No. 3506. Reserve District No. 11.

Report of Condition of

THE FIRST NATIONAL BANK

OF CORSICANA, IN THE STATE OF TEXAS

At the Close of Business on March 5, 1934.

ASSETS

Loans and discounts		$3,081,056.97
United States Government securities owned		549,393.75
Other bonds, stocks, and securities owned		215,576.30
Banking house, $58,000.00; Furniture and fixtures, $45,226.00		103,226.00
Real estate owned other than banking house		102,116.32
Reserve with Federal Reserve Bank		230,315.36
Cash in vault and balances with other banks		1,003,450.19
Outside checks and other cash items		2,554.00
Redemption fund with U. S. Treasurer and due from U. S. Treasurer		25,000.00
Other assets		273,230.96
TOTAL		$5,585,919.85

LIABILITIES

Demand deposits, except U. S. Government deposits, public funds and deposits of other banks		$2,119,251.62
Time deposits, except postal savings, public funds and deposits of other banks		866,595.32
Public funds of States, counties, school districts, or other subdivisions or municipalities		614,854.34
United States Government and postal savings deposits		50,000.00
Deposits of other banks, including certified and cashiers' checks outstanding		432,507.45
Total of items 15 to 19:		
(a) Secured by pledge or loans or investments	$ 50,000.00	
(b) Not secured by pledge of loans and, or investments	4,083,208.93	
(c) Total Deposits	4,083,208.93	
Circulating notes outstanding		492,400.00
Common stock, 6000 shares, par $100.00 per share	$ 600,000.00	
Surplus	400,000.00	
Undivided profits—net	8,521.40	
Reserved for contingencies	1,789.72—	1,010,311.12
TOTAL, Including Capital Account		$5,585,919.85
MEMORANDUM: Loans and Investments Pledged to Secure Liabilities:		
United States Government securities		549,343.75
Total Pledged (excluding rediscounts)		549,343.75
Pledged:		
(a) Against circulating notes outstanding		500,000.00
(b) Against U. S. Government and postal savings deposits		49,343.75
Total Pledged		549,343.75

STATE OF TEXAS, County of Navarro, ss:

I, J. H. Roberts, cashier of the above-named bank, do solemnly swear that the above statement is true to the best of my knowledge and belief. J. H. ROBERTS, Cashier.

Subscribed and sworn to before me this 24th day of March, 1934. (SEAL) ELIZABETH HALEY, Notary Public.

CORRECT—Attest: J. N. Edens, J. N. Garitty, A. G. Elliott, Directors.

RECAPITULATION

RESOURCES

Loans and Discounts		$3,350,446.30
Banking House, Furniture and Fixtures		103,226.00
Other Real Estate Owned		102,116.32
Stock in Federal Reserve Bank		30,000.00
Interest in Federal Deposit Insurance Corporation		3,841.63
Cash on Hand and Due from Banks	$1,236,319.55	
United States Bonds	549,393.75	
Investment Securities	185,576.30	
Due from United States Treasurer	25,000.00—	1,996,289.60
TOTAL		$5,585,919.85

LIABILITIES

Capital	$ 600,000.00	
Surplus	400,000.00	
Undivided Profits (Net)	8,521.40	
Reserved for Contingencies	1,789.72—	1,010,311.12
Circulating Outstanding		492,400.00
DEPOSITS—		
Individual	3,661,284.81	
Banks	421,923.92—	4,083,208.73
TOTAL		$5,585,919.85

"THE OLD RELIABLE"—Since 1869.
United States Government Depository



For Easter 1934

"VANETTE'S"

New ringless hose in the following new Spring shades:

Taupesan Mexique Manoa
Sherrytone Crashtone

Per Pair $1.35
Three Pairs $3.80

JUST ARRIVED!

Large shipment beautiful Sheer Hose, slightly irregular, $1.25 values—

Price 69c
Three Pairs $2.00

Sox and Anklets in New Spring Colors to match every frock.

Sizes 4 to 10.

25c to 39c

Big 4 Shoe Co. Inc
EST. 1923

Former Freestone County Woman Died In Mineral Wells

FAIRFIELD, March 26.—(Spl.)—Miss Mary Lake, aged 60, daughter of the late Mr. and Mrs. S. J. Lake, of Mineral Wells died at the family home in that city Monday morning. Burial was at Mineral Wells Tuesday. The following relatives from Fairfield and Stewards Mill attended the funeral: Mrs. W. S. Watson, Mrs. T. S. Watson, C. E. Childe, Ray Watson, Mr. and Mrs. W. W. Steward, Mrs. A. H. Bass and Mrs. H. B. Steward.

Miss Lake was born in Freestone county, was a member of the Baptist church and was a devout Christian. For many years she was engaged in Missionary work in Porto Rico, and while in this work her health failed and she as compelled to return to her Texas home.

She is survived by a sister, Miss Mattie Lake of Mineral Wells, two brothers Pies Lake of Greenville and Tas Lake of Mineral Wells.

Sun Want Ads Bring Results.

THIS CROSS TELLS YOU

It Means the REAL ARTICLE

GENUINE ASPIRIN — BAYER — Of Bayer Manufacture

When you go to buy aspirin, just remember this: Every tablet of real aspirin of Bayer manufacture is stamped with this cross. No tablet without this cross is GENUINE Bayer Aspirin.

Remember this for your own protection. Tell your friends about it for their protection. Demand and get Genuine BayerAspirin.



Safe relief for headache, colds, sore throat, pains of rheumatism and neuritis, etc.

Genuine Bayer Aspirin Does Not Harm the Heart

MEMBER N. R. A.

EASTER HATS



Our models are tremendously smart and our collection include the most interesting of the clever brimmed hats.

$1.00 to $10.00

BROWN'S HAT SHOP
EXCLUSIVE MILLINERY
217 North Beaton St.

Condensed Report of the Condition of

The First National Bank

CORSICANA, TEXAS

As Rendered the Comptroller of the Currency at Washington, D. C., at the Close of Business March 5th, 1934.

RESOURCES

Loans and Discounts		$3,350,446.30
Banking House, Furniture and Fixtures		103,226.00
Other Real Estate Owned		102,116.32
Stock in Federal Reserve Bank		30,000.00
Interest in Federal Deposit Insurance Corporation		3,841.63
Cash on Hand and Due from Banks	$1,236,319.55	
United States Bonds	549,393.75	
Investment Securities	185,576.30	
Due from United States Treasurer	25,000.00—	1,996,289.60
TOTAL		$5,585,919.85

LIABILITIES

Capital	$ 600,000.00	
Surplus	400,000.00	
Undivided Profits (Net)	8,521.40	
Reserved for Contingencies	1,789.72—	1,010,311.12
Circulation Outstanding		492,400.00
DEPOSITS—		
Individual	3,661,284.81	
Banks	421,923.92—	4,083,208.73
TOTAL		$5,585,919.85

"THE OLD RELIABLE"
SINCE 1869

United States Government Depository.

Statement of the Condition of

The State National Bank

OF CORSICANA, TEXAS

As Made to the Comptroller at the Close of Business March 5, 1934.

Resources

Loans and Discounts		$ 459,796.87
Banking House and Vaults		331,000.00
Furniture and Fixtures		36,100.00
Federal Reserve Bank Stock		11,250.00
Federal Deposit Insurance Fund		2,189.84
Real Estate		34,959.36
CASH AND SECURITIES—		
Cash and due from banks and U. S. Treasurer	$ 558,546.34	
United States Bonds	248,400.00	
Other Bonds and Securities	354,848.07	
Acceptances (Cotton)	18,767.90	
al Cash and Securities		1,180,562.31
TOTAL		$2,065,858.37

Liabilities

Capital	$ 300,000.00	
Surplus	75,000.00	
Undivided Profits	15,403.60	
Total Capital, Surplus and Undivided Profits		$ 390,403.60
Circulation		197,400.00
Deposits		1,498,054.77
TOTAL		$2,085,858.37

Corsicana Semi-Weekly Light
Associated Press Leased Wire Service.
PUBLISHED TUESDAYS AND FRIDAYS
WORTHAM & MARTIN
Mrs. A. A. Wortham Lowry Martin
Owners and Publishers of the Daily Sun and Semi-Weekly Light
Sun-Light Building. 106 S. Main Street
ASSOCIATE PUBLISHERS
Lynne Wortham Boyce Martin
Entered in the Corsicana Post Office as second class matter.
Rates in Navarro county and the United States, both for renewals and new subscribers: In advance, year $1.00; six months, 75c; three months, 50c.
NOTICE
To those who want their paper changed from one address to another, please give old address as well as new. It will cause less delay and we can give much better service.
Member of Associated Press.
The Associated Press is exclusively entitled to the use for publication of all news credited to it or not otherwise credited in this paper and also the local news published herein. All rights of republication of special dispatches herein are also reserved.
CORSICANA, TEX., MAR. 27, 1934

SEASON OF SPENDING

The Easter season is a season of spending no less than Christmas. Clothing sales for the two weeks before Easter are customarily the heaviest of the year. Whoever has the wherewithal bedecks himself with new raiment. And if he has not the wherewithal, his wife does it anyway.

But the usual pre-Easter spurt does not alone account for the steady rise in business activity of all kinds. Freight car loadings, compared to a year ago, are up 20 per cent and rising weekly. And certainly not every male in the land is providing himself with a new armored vest. Steel mill output, however, has risen to 51 per cent of capacity.

The signs are unmistakable. Recovery is under way and is gaining momentum week by week.

PROFITS AND WAR

It has become a habit with pacifists of a certain type to blame war on munitions manufacturers.

This was the chief argument used by Senator Borah in his attack on the naval program. Munitions makers, the Idaho senator asserted, were largely if not chiefly responsible for the Word war, and still are active in efforts to promote a new conflict.

Henry Ford indorses Borah's views and declares that as long as there is "greed for profit" on the part of the munitions manufacturers wars will continue.

Those who adopt this line of argument apparently forget that other branches of industry profit from wars. Automobile manufacturers are no exception. Yet, we have not heard them charged with promoting international conflicts. The makers of clothing, the producers of food and numerous other manufacturers and distributors also profit—hugely. If one interest that makes money out of war is to be blamed for wars, why not blame all?

The weakness of this argument is apparent.

There were wars when bows and arrows were the only weapons, and there probably will be wars when all the present recognized weapons of war have been superceded by more effective ones.

Not until human nature undergoes a radical change will war disappear.

REGULATION

Congress has before it a plan for regulation of interstate bus and truck traffic by the Interstate Commerce Commission, a form of regulation that will come eventually if not during this session. And yet the case made out argues not for bus and truck regulation but for less regulation of the railroads.

Regulation has neither been asked nor recommended for the protection or advantage of the shipper or consumer, but for the protection of the railroads, which have been faring poorly in competition with these younger and less organized carriers. The chief argument seems to be that the railroads are losing business because they are under government restraint while the other carriers are not.

The Interstate Commerce Commission was created for the purpose of guaranteeing shipper, consumer and passenger fair rates and to end cutthroat and unfair competition among the roads. In the case of the buses and trucks their rates are lower than railroad rates. The only way regulation of buses and trucks could benefit the railroad business would be by jacking up the rates of the former, which would be an unnecessary tax upon both shipper and consumer.

JUST FOLKS

(Copyright, 1932, Edgar A. Guest.)

The Other Fellow's Hat.

It's little I care for the clothes man may wear.
He may dress as he will and I'll poison no barb
Or slight him or sneer, when I see him draw near.
I'll respect any man be whatever his garb.

This is truth he soon learns who will read Bobbie Burns;
A man is a man spite of trousers and coat.
And repeat it I will, a man's a man still
Though he hasn't a muffler to wrap round his throat.

The clothes a man wears are his personal affairs,
Unless, as it happened to me yesterday,
Some dumbell or crook takes my hat from the hook
And leaves me his old one and hurries away.
With a new hat and fine I had gone in to dine,
And proud and contented I sat in my chair,
But some fellow unknown, took my hat for his own,
And left a fedora a tramp wouldn't wear.

So I say for 'a that, when it comes to a hat
I care not a fig for what Bobbie Burns said;
Who takes mine from me, though mistaken he be,
Should leave one I'm willing to put on my head.

THE BONUS VOTE.

Among congressmen who voted for the bonus measure are many who probably would not go all the way in challenging the president's leadership. They realize that popular sentiment is with Mr. Roosevelt in his opposition to this raid on the public treasury in the midst of recovery efforts that are putting a tremendous strain upon the country's finances. They have given the veterans one vote. They could say to the ex-soldiers they felt it would not be wise to carry their rebellion to extreme lengths in view of the unsettled conditions, and hope in this way to retain the good will of the former soldiers.

Enactment of the bonus bill would be severe blow to recovery. This is generally recognized by all who have given the matter unprejudiced thought. The president, in his opposition to the measure, has taken a popular stand. Even should congress override his promised veto the soundness of his position will not have been weakened.

Whether Mr. Roosevelt can prevent enactment of the bill is by no means clear. That he will not back down, though, or retreat will be the hope of all who are able to place public welfare first in the consideration of public questions.

Full responsibility for the consequences, in the event the bill is passed, should be permitted to rest upon congress.

PISCATORIAL PROBLEMS

For the federal commission of fisheries and for all state fish conservation agencies life is one long dilemma. They must conserve the fisheries as a great natural resource and at the same time do their best to promote an industry founded on their exploitation and serving a hundred million hungry people, whom certain agencies are trying to make more fish-minded, and to promote a sport which makes fish conservation possible in most states.

One way to reconcile these two conflicting objectives is to encourage in the industry and the sportsman a spirit of enlightened self-interest. That takes time as it did in forest conservation; it was years before the bureau could bring the competing canners of Alaska into agreement on necessary conservation measures. But without such measures the industry itself may be doomed.

Because of land deficiencies of elements important to the health of man and his domestic animals, and the losses. it is desirable that man draw as fully as practicable on the resources of the seas, lakes and streams. To that proposition every piscator will say amen.

Our idea of a modest man is one who can keep his opinion of himself to himself.

"What does this CWA stand for anyway?" —By Clive Weed



TRADE WAR TOUCHES UNITED STATES

Trade wars, like those of violence. sometimes affect nations not directly involved in the controversy.

The present dispute between France and Great Britain, in which each is cutting down its purchases from the other, threatens to have this effect, with the United States being a victim.

One of the factors figuring as a cause in the Anglo-French commercial rift was the contention by Great Britain that France had given the United States certain concessions which had not been granted Britain. The French came back with the assertion that these concessions did not represent special treatment accorded the United States but were in return for similar concessions made by the latter.

To support this argument, France is reported recently to have informed the United States that new concessions of a more substantial kind will have to be given her if her concessions to this country are to be continued. The present commercial agreement with the United States is effective only until April 1.

To refuse to make the desired concessions might cause the United States to lose important French trade, while to make them might place this country in the position of taking sides with France in its trade war with Britain. Neither result is desirable from the American standpoint.

Emperior Kang-teh of Manchukuo ought to be able to make ends meet. He begins his reign at a salary of $1,750,000 a year, which is not so bad considering the times. Eventually, Tokyo may boost his pay.

Women smokers take note: A scientist says smoking adds sugar to one's blood, and sugar is fattening.

What a world! Millions spent to kill crop pests; more millions spent to save farmers because the pests didn't destroy enough.

Radio waves now are being used to kill tooth decay germs. But they don't affect those that croon into the microphone.

It is sometimes disappointing to discover that a hero is only human after all.

Nothing destroys the memory of man like doing him a favor.

Getting out of jail is about as easy for some as getting in.

RAINFALL DURING WEEKEND IS PLACED AT 2.62 INCHES

Rain fell slowly and almost continuously over Navarro county Saturday, Saturday night and Sunday. The rain will be of untold benefit to the farmers and truck growers of the county. Moisture will be furnished to bring up the corn that had been planted during the past week or ten days and land will be in excellent condition ofr further preparation for cotton planting.

Grains and gardens will be kept growing and moisture furnished for further planting of truck and garden vegetables.

The rain fell so slowly that land was not washed and the soil took up the needed moisture. All of the smaller creeks and branches in the county were filled to overflowing and the larger creeks are expected to overflow as a result of the rains. Sunday afternoon Chambers Creek was almost bank full and rising. Richland creek was also rising.

No wind accompanied the rain and no damage of any kind has been reported. Streets in the city of Corsicana were flooded Sunday but not enough to hamper traffic.

The rainfall here for the 48-hour period was 2.62 inches, and reports indicate a like amount of all sections of the county.

YOUNGER STARTS SPRING TRAINING IN INDIAN CAMP

WAXAHACHIE, March 26.—(Spl.)—Tommy C. Younger, new football coach of Waxahachie high school, is getting the Indians in good trim, putting them through a six weeks' practice and pointing to a skirmish between two teams from the squad that will be played next month.

Coach Younger regards his most promising players at this time as the following: Backs, G. Brown, Sparks, Yankie, Johnson, Harbin, Holden, Hempkins, Jekkins, Mitchell and Monk; line, Aday, Stroud, Roebuck, Smith, Marchbanks, Bobnett, McElroy, Cohn DeWitt, Mosley, Green and Boze. Next fall more promising players will report, including Bolton, Scott, Fulton and Plumhoff, as well as Jack Barrett, injured last midseason, but who will be back in the fray this year. Conference games that thus far have been arranged and approved are: Oct. 5, Cleburne here at night; Oct. 12, Waco there at night; Nov. 2, Corsicana there at night and Nov. 9, Hillsboro here at night.

Former Corsicanan Subject Of Article In Telephone News

An article of especial interest to Corsicana friends of Mr. M. P. Caldwell and family, former residents of this city, appeared in the March 13 issue of the Southwestern Telephone News.

It is stated that Mr. Caldwell who has been division commercial superintendent for the Southwestern Bell Telephone Co., had retired after 40 years of service with the company.

He began his term of service as a boy operator in Corsicana in 1893, just seven years after the telephone was invented. He moved to Fort Worth in 1912 as assistant division superintendent, from which position he was promoted to his present office in 1916.

Mr. Caldwell has been a resident of Fort Worth the past 22 years. He is a member of the Julian Field Masonic Lodge, 908; has 35 years membership in the Odd Fellows Lodge; is a Rotarian; a member of the Fort Worth club, and of Glen Gardens Country club.

Mr. Beverley Caldwell of this city is his nephew.

PURSLEY DEFEATED PICKET IN INITIAL GAME OF BASEBALL

PURSLEY, March 26.—(Spl.)—Behind the no-hit pitching of Chester Kirk for three innings, Pursley hung a 11-2 defeat on Pickett in an exhibition game here Friday afternoon. The game was featured by the hitting of varied intensity of Brown, of Pursley, who in four times at bat collected a double, a triple and a home-run.

V. Tanner, of Pickett, was the fielding-sensation of the day, and was reported to have made one of the most beautiful catches ever seen here. In pitching his mates to a victory, Kirk worked three innings, and fanned nine men and walked one. As is evidenced by the small number of errors of each team, the fielding was above the average.

Pursley's victory came as a result of 10 hits off G. Tanner and Henry, with Brown collecting three, and scoring four runs. Kirk and Roberts and Burns, of Pursley limited Pickett to four safe clouts.

This was the first baseball game of the season reported.

Following is the box score:

Pursley—	AB	R	H	E
Murry, 2b.	5	0	0	2
Davis, 1b.	4	0	1	0
Kirk, cf. p.	5	3	2	0
Brown, ss.	4	4	3	0
Estes, 3b.	4	1	2	0
Ganze, c.	4	0	1	0
Roberts p. lf.	4	1	1	0
Norwood, rf.	3	1	1	0
Burns, p-lf.	3	1	0	0
Christie, cf.	1	0	0	0
Total	37	11	10	2
Pickett—				
Henry, p-2b.	4	1	1	1
G. Tanner, c-p.	4	1	1	0
V. Tanner, ss.	4	0	2	0
Wright, 3b.	3	0	0	0
Wilson, 2b-c.	2	0	0	0
R. Cox, 1b.	3	0	0	0
D. Cox, rf.	4	0	0	0
Jones, cf.	3	0	0	0
Hunter, lf.	4	0	0	0
Totals	31	2	4	1

Score by innings—
Pursley 200 342 20x—11
Pickett 000 000 020— 2

Summary: Two-base hits, Pursley, Brown, Estes and Norwood. Three-base hits, Pursley: Davis, Kirk, Brown and Estes; Pickett: Henry. Home runs: Pursley, Brown. Innings pitched by Burns, 3, by Roberts 3, By Kirk 3, by Henry 4, by G. Tanner 4. Struck out by Burns 5 by Tanner 6, by Kirk 9, by Henry 2, by Roberts 5; base on balls, off Tanner 3 Kirk 1; Roerts 2.

Winning pitcher Burns; Losing pitcher Henry. Time of game 1:55; umpire Copeland.

Invitation Meet At State Home Has Been Postponed

The invitation track and field meeth scheduled for Saturday at the State Home campus was postponed on account of the rain. It was not known this morning if or when it would be held. Teams who accepted invitations to the meet were Groesbeck, Mildred, Malakoff and Waco.

Use a Daily Sun Want Ad for quick results.

COTTON GINNINGS BY COUNTIES FOR SEASON ANNOUNCED

NAVARRO COUNTY STANDS NINTH IN NUMBER BALES GINNED IN 1933

WASHINGTON, March 24.—The Bureau of the Census announces the preliminary report on cotton ginned, by counties, in Texas, for the crops of 1933 and 1932. Quantities are in running bales, counting round as half bales. Linters are not included:

County—	1933	1932
The State	4,220,096	1,307,383
Anderson	18,899	16,526
Angelina	7,821	9,096
Arches	4,963	(1)
Atascosa	8,158	10,390
Austin	29,326	19,177
Pailey	19,795	12,551
Bastrop	17,502	13,062
Baylor	16,130	18,380
Bee	14,822	10,707
Bell	51,068	43,809
Bexar	9,187	8,430
Blanco	1,763	1,258
Bosque	18,318	14,539
Bowie	20,265	25,158
Brazoria	10,148	5,902
Brazos	17,174	15,[illegible]
Briscoe	11,631	[illegible]
Brooks	4,050	[illegible]
Brown	8,133	[illegible]
Burleson	26,672	[illegible]
Burnet	5,869	[illegible]
Caldwell	27,580	[illegible]
Calhoun	8,196	[illegible]
Callahan	8,266	[illegible]
Cameron	18,544	[illegible]
Camp	4,510	[illegible]
Cass	21,892	[illegible]
Castro	5,415	(1)
Cherokee	22,731	16,[illegible]
Childress	36,670	35,[illegible]
Clay	2,945	19,[illegible]
Cochran	3,790	4,[illegible]
Coke	3,983	8,[illegible]
Coleman	22,431	39,[illegible]
Collin	70,943	69,[illegible]
Collingsworth	41,384	45,[illegible]
Colorado	20,079	10,[illegible]
Comal	4,507	5,[illegible]
Comanche	6,658	6,[illegible]
Concho	9,820	22,[illegible]
Cooke	21,343	15,[illegible]
Coryell	23,839	21,[illegible]
Cottle	41,277	40,[illegible]
Crosby	57,871	50,[illegible]
Dallas	35,133	33,[illegible]
Dawson	8,538	52,[illegible]
Delta	23,102	31,[illegible]
Denton	27,814	27,[illegible]
DeWitt	27,518	20,[illegible]
Dickens	35,307	32,0[illegible]
Donley	18,353	14,6[illegible]
Duval	10,369	7,2[illegible]
Eastland	5,477	4,8[illegible]
Ellis	91,758	88,5[illegible]
El Paso	38,007	28,2[illegible]
Erath	9,811	10,2[illegible]
Falls	52,093	42,6[illegible]
Fannin	56,738	55,6[illegible]
Fayette	36,146	23,5[illegible]
Fisher	47,825	63,2[illegible]
Floyd	34,898	22,5[illegible]
Foard	23,343	19,4[illegible]
Fort Bend	46,084	32,1[illegible]
Franklin	7,131	7,2[illegible]
Freestone	19,455	15,9[illegible]
Frio	619	40[illegible]
Gaines	2,915	4,31[illegible]
Garza	20,957	22,12[illegible]
Gillespie	4,211	3,06[illegible]
Goliad	9,373	7,77[illegible]
Gonzales	22,871	19,49[illegible]
Gray	5,339	5,30[illegible]
Grayson	50,552	42,7[illegible]
Gregg	5,318	3,7[illegible]
Grimes	20,674	20,7[illegible]
Guadalupe	21,122	23,2[illegible]
Hale	26,839	32,5[illegible]
Hall	38,282	41,5[illegible]
Hamilton	13,486	12,9[illegible]
Hardeman	42,947	38,2[illegible]
Harris	9,667	8,0[illegible]
Harrison	16,947	22,2[illegible]
Haskell	55,367	82,4[illegible]
Hays	11,537	11,8[illegible]
Henderson	15,001	14,7[illegible]
Hidalgo	17,297	11,2[illegible]
Hill	88,620	80,4[illegible]
Hockley	18,823	52,2[illegible]
Hood	3,888	2,9[illegible]
Hopkins	21,509	26,0[illegible]
Houston	30,739	33,9[illegible]
Howard	11,828	34,5[illegible]
Hudespeth	5,776	4,4[illegible]
Hunt	54,853	67,6[illegible]
Jack	3,686	3,1[illegible]
Jackson	14,834	13,[illegible]
Jasper	3,275	2,[illegible]
Jim Hogg	2,030	2,[illegible]
Jim Wells	19,148	13,[illegible]
Johnson	29,968	31,[illegible]
Jones	88,443	107,[illegible]
Karnes	35,318	30,[illegible]
Kaufman	50,434	54,[illegible]
Kent	15,728	15,[illegible]
King	6,362	7,[illegible]
Kleberg	6,260	3,[illegible]
Knox	56,374	65,8[illegible]
Lamar	42,838	47,3[illegible]
Lamb	52,884	61,7[illegible]
Lampasas	4,443	4,2[illegible]
LaSalle	1,049	1,0[illegible]
Lavaca	30,478	18,0[illegible]
Lee	10,250	7,3[illegible]
Leon	17,571	20,1[illegible]
Liberty	6,690	6,9[illegible]
Limestone	44,071	38,3[illegible]
Live Oak	12,169	9,6[illegible]
Llano	785	9[illegible]
Lubbock	80,157	94,8[illegible]
Lynn	66,478	59,5[illegible]
McCulloch	14,950	29,7[illegible]
McLennan	75,382	64,8[illegible]
Madison	10,653	13,4[illegible]
Marion	3,925	4,432
Mason	1,495	1,328
Matagorda	9,292	9,386
Medina	883	899
Milam	6,245	5,901
Mitchell	21,928	50,040
Montague	9,705	7,639
Montgomery	3,603	4,140
Morris	6,298	7,132
Motley	19,417	15,592
Nacogdoches	18,096	20,743
Navarro	70,949	61,380
Newton	933	1,026
Nolan	21,470	38,273
Nueces	81,423	63,926
Palo Pinto	3,236	2,2,751
Panola	9,918	14,997
Parker	5,219	3,754
Parmer	7,983	(1)
Polk	9,834	12,367
Presidio	1,945	959
Rains	4,960	5,608
Red River	25,436	24,649
Refugio	13,433	9,012
Robertson	29,013	26,642
Rockwall	16,233	18,148
Runnels	42,290	78,196
Rusk	15,606	18,984
Sabine	3,591	5,463
San Augustine	6,854	9,770
San Jacinto	6,228	6,168
San Patricio	76,005	45,081
San Saba	6,327	8,428
Schleicher	2,425	5,742
Scurry	31,948	55,687
Shackleford	2,920	(1)
Shelby	13,740	21,625
Smith	26,897	21,850
Starr	5,038	2,906
Stonewall	18,575	20,815
Tarrant	16,109	17,322
Taylor	32,420	59,125

RECORDS REVEAL INTERESTING FACTS CONCERNING TAXES PAST, PRESENT IN NAVARRO COUNTY

Total county tax collected in Navarro county in 1846 amounted to 52 cents. Total county tax in 1933 (depression and all), $304,442.14.

This information is revealed in the records of the Navarro county courthouse.

Total taxes collected, licenses and all, in 1847 were $131.32, while the expenditures were $125.04, leaving a balance of $6.28, while at the present time practically all general funds in Texas counties are in the "red," due according to county officials the country over, to the habit and practice of the legislature in passing bills and ordering the costs and expenses paid from the general fund.

Total collections of taxes for state, county, roads, schools, automobiles, occupations, etc., in Navarro county in 1933 were $530,405.70.

Taxes Went Up

Taxes went up in 1848 when county taxes amounted to $95.01 The total county tax collected the [illegible] are not levies by the governing bodies of the county.

A few years back, the collection of county and state taxes was considerably higher than the figures used above. At one time the renditions in Navarro county were more than $60,000,000. The present renditions are slightly more than $20,000,000.

The citizenship had not received the 25 per cent cut in renditions, had not been given relief from state ad valorem taxes on homesteads, and the state highway department was not paying a portion of the bonds and interest on funds used for the construction and improvement on state highways within the county.

Maintenance Tax

A district court decision a few years ago nullified one of the 10 cent maintenance taxes for road purposes and later the commissioners court declined to levy a county-wide 10-cent road maintenance tax which had been in effect for some time.

In road districts where most of [illegible]

DOCKET FOR FIRST WEEKS APRIL TERM OF DISTRICT COURT

[illegible]ocket for the first two weeks [illegible] April term of the Thir-[illegible] Judicial District Court of [illegible] county was announced [illegible] by Judge Hawkins Scar-[illegible]. The first week has non-[illegible] and the second is de-[illegible] to jury cases.
[illegible] settings follow:

FIRST WEEK (Non Jury)
Monday, April 2nd.
17009—C. A. Gordon vs. T. Harris et al.
17191—I. T. Kent vs. Chas. G. Jester.
17315—W. T. Thomason, guardian vs. Mrs. Emery Jutson et al.
17323—The First National Bank of Corsicana vs. Wm. Rogers et al.
17342 Callicuil and Upchurch vs. A. E. Thompson, et al.
17367—Mrs. Hattie Wooton vs. B. J. Derden.
17400—Richard Mays vs. Jno. A. H. Sample et al.
Wednesday, April 4th
17586—Mrs. Ann Eliza Warren vs. J. Q. Jayroe et al.
17628—J. H. Scoggins vs. W. J. Scoggins et al.
17637—Central Texas Securities Corp. vs. Juanita Melton et al.
[illegible]—Fain-Townsend Co. vs. [illegible]

Pointers on Poise



1. Standing Gracefully.

By LAURA TOWNSEND DAVIES

Hours have been spent teaching many of us how to handle our forks and spoons correctly, but the slightest training in the matter of handling ourselves, or learning the social amenities, such as keeping our listners awake and making all our guests feel equally consequential.

It Isn't a Gift.

In spite of a general lack of training in these directions, most of us admire tremenously that man or woman who has charm of manner and poise. But too often we make the mistake of thinking that poise is solely a gift of personality, when as a matter of fact, it is largely the result of training.

That favorite movie actress of yours does not "just happen" to do her parts pleasingly. As for the interesting lecturer you heard recently, his splendid poise was the outgrowth of experience. The ease of manner and poise that artists bring to their work may be yours, if you are willing to make the effort.

Watch Your Feet.

Take the right, graceful way to handle our feet when standing. (If you don't believe this is important, just observe the "un-

... n get ... a wo- ... r feet ... swayed ... ball of ... knee ... foot

... ng mir- ... again ... anding ... art.

... B ... f the ... fully. ... er feet ... is por- ... pe. For ... show ... vantage ... rrectly.

[MA]DE THIS SEASON [ST]REAMLINED TYPES [FO]R HATS TO PREVAIL

[NEW YO]RK ... —(AP)— ... is any ... ie next ... wind- ... will be ... spring ... o plan- ... wind- ... ch will ... -hatted ... bluest ... e suits, ... utweigh ... ie most ... ne: ... White ... to flow- ... t popu- ... lingote" ... dress, ... bracelet ... lapels ... ster pa- ... be just ... or role.

If their silk hats and cigars are poised at a jaunty angle it will be because business is better than at Easter last year. (the average gain in pre-easter retail sales over last year was placed at 48 per cent by a business review.)

It will be a more conservative parade than many of the predecessors—for instance, the parade of 1933, when slashed skirts and hats with up-flung "beanstalk" trimming appeared.

For comparison, here are some easier costume notes from other years:

1890—Hats were simply a wreath of wire netting with a mass of flowers on top. The blooms seemed to be springing from the head. Men wore suits that looked like "ye olde fire laddies."

1900—The year of the bell-shaped silhouette. An Easter hat had a puffy brim, a rosette, some green grapes, black flowers and a cherry or so.

Goings and Comings Of Fairfield Folk And Their Visitors

FAIRFIELD, March 26.—(Spl.)—Mr. and Mrs. E. R. Glazener, Mr. and Mrs. E. F. Glazener, Everett and Edwin Lloyd Glazener, spent Saturday and Sunday in Dallas and Fort Worth.

Miss Lulu Brown Davis of Teague, spent Thursday in the home of Mrs. Otis Utley.

Miss Lois Pryor, of Jacksonville, is spending the week-end with her sister, Mrs. T. S. Watson.

Mrs. J. E. Lott met her parents and visited the stock show in Fort Worth, Sunday.

Miss Kathryn Green, who has been making her home in California, the past year, has returned to make her home here.

Mr. and Mrs. J. P. Stubbs of Wortham visited in Fairfield Tuesday.

Mrs. I. C. Crits and daughter, Teague, spent Saturday with the Mary Belle, and Joan Jameson, of Collison family.

Miss Sallie Herndon, who has been in ill health for quite a while is reported not doing well this week.

Talbot Smith's little daughter is quite ill with pneumonia.

Mr. and Mrs. Ernest Newman returned from Corsicana Saturday, with their little daughter, Ruby, who was operated on for appendicitis.

Rankin Gilfin was in Dallas Wednesday.

Mr. and Mrs. Ben Dunagan and daughter, Miss Blanche, Mrs. John Dunagan and daughter, of Midland; Miss Annie Dunn, of Wortham; and Mrs. Alec Dunn, of Teague, visited relatives here Thursday. Mr. Dunagan served two terms as County clerk of Freestone county a number of years ago.

Frank Coleman and sister, Mrs. Ella Marberry, of Burleson, were visitors here Monday.

Lovic Glazener, of Dallas spent part of the week here with relatives.

Mrs. Levi Herring who spent the past three months here with her daughter, Mrs. Henry Webb, has returned to Glen Rose to visit a daughter there for a while.

Two Winston-Salem Society Women Are Bridge Champions

By TOM O'NEIL

NEW YORK, March 26—(AP)—Two society women of Winston-Salem, N. C., were recognized today as world champions at contract bridge.

Ely Culbertson's National Bridge Association announced that Mrs. Gene Hill and Mrs. George Whitaker had the best score of East-West players in the world bridge olympic held here Web. 1.

More than 150,000 players competed in 1,167 simultaneous games in four countries. Sixteen prearranged hands were used in a competition against pars decided by leading experts.

The international North and South championship was won by Dr. Eugen Hilb and Robert Darvas of Budapest, Hungary.

National sectional and state winners also were announced, including:

United States.
North-South—Mr. and Mrs. Robert Powell, Freeport, Texas.
East-West—Ernest Waters, Newark, N. J., and Julian W. West, Nutley, N. J.
Oklahoma:
North-South—E. H. Mattingly and Opal Lee Mattingly, Pawhuska.
East-West—Mrs. Bert Burch and Mrs. T. R. Benedum, Norman.
Texas:
North-South—Hazel Segall and Katherine Gerson, Houston.
East-West—James G. Lowey and Thomas W. Weiss, Randolph Field.

Use a Daily Sun Want Ad for quick results.

MAKE THIS MODEL AT HOME

THE CORSICANA DAILY SUN DAILY PATTERN



WEAR A BOW AND WIN A BEAU

Pattern 1626

by Anne Adams

Trust smart women to choose this frock as their favorite for afternoon wear—its youthfulness and smartness is so typical of spring 1934. The bow—large and flowing—introduces a gay note of contrast, it has attractive sleeves set in raglan fashion and smart seamings in both bodice and skirt. A monotone, in one of the delicate pastel shades would be lovely—or a gay, splashy printed silk or crepe, if you've a mind. The bow might be fashioned of satin ribbon, taffeta or organdy. A delightful success if you make it yourself—and it's not at all difficult with the sewing Instructor included.

Pattern 1626 is available in sizes 14, 16, 18, 20, 32, 34, 36, 38, 40 and 42. Size 16 takes 3 5-8 yards 39 inch fabric and 1-4 yard contrasting.

Send Fifteen Cents (15c) in coins or stamps (coins preferred) for this Anne Adams pattern. Write plainly name, address and style number. Be sure to state size.

The New Spring, 1934 Edition of the Anne Adams Pattern Book features all the best Spring styles for adults and children. Send for your copy of this interesting, helpful book and be chic this Spring. Price of Book, Fifteen Cents. Book and Pattern Together, Twenty-five Cents.

Address orders to the Daily Sun Pattern Department, 243 West 17th Street, New York City.

Former Freestone County Woman Died In Mineral Wells

FAIRFIELD, March 26.—(Spl.)—Miss Mary Lake, aged 60, daughter of the late Mr. and Mrs. S. J. Lake, of Mineral Wells died at the family home in that city Monday morning. Burial was at Mineral Wells Tuesday. The following relatives from Fairfield and Stewards Mill attended the funeral: Mrs W. S. Watson, Mrs. T. S. Watson, C. E. Childe, Ray Watson, Mr. and Mrs. W. W. Steward, Mrs. A. H. Bass and Mrs. H. B. Steward.

Miss Lake was born in Freestone county, was a member of the Baptist church and was a devout Christian. For many years she was engaged in Missionary work in Porto Rico, and while in this work her health failed and she as compelled to return to her Texas home.

She is survived by a sister, Miss Mattie Lake of Mineral Wells, two brothers Pies Lake of Greenville and Tas Lake of Mineral Wells.

Sun Want Ads Bring Results.

Charter No. 3506. Reserve District No. 11.

Report of Condition of

THE FIRST NATIONAL BANK

OF CORSICANA, IN THE STATE OF TEXAS
At the Close of Business on March 5, 1934.

ASSETS

Loans and discounts		$3,081,056.97
United States Government securities owned		549,393.75
Other bonds, stocks, and securities owned		215,576.30
Banking house, $58,000.00; Furniture and fixtures, $45,226.00		103,226.00
Real estate owned other than banking house		102,116.32
Reserve with Federal Reserve Bank		230,315.36
Cash in vault and balances with other banks		1,003,450.19
Outside checks and other cash items		2,554.00
Redemption fund with U. S. Treasurer and due from U. S. Treasurer		25,000.00
Other assets		273,230.96
TOTAL		$5,585,919.85
LIABILITIES		
Demand deposits, except U. S. Government deposits, public funds and deposits of other banks		$2,119,251.62
Time deposits, except postal savings, public funds and deposits of other banks		866,595.32
Public funds of States, counties, school districts, or other subdivisions or municipalities		614,854.34
United States Government and postal savings deposits		50,000.00
Deposits of other banks, including certified and cashiers' checks outstanding		432,507.45
Total of items 15 to 19:		
(a) Secured by pledge of loans or investments	$ 50,000.00	
(b) Not secured by pledge of loans and, or investments	4,033,208.93	
(c) Total Deposits	4,083,208.93	
Circulating notes outstanding		492,400.00
Common stock, 6000 shares, par $100.00 per share	$ 600,000.00	
Surplus	400,000.00	
Undivided profits—net	8,521.40	
Reserved for contingencies	1,789.72—	1,010,311.12
TOTAL, Including Capital Account		$5,585,919.85
MEMORANDUM: Loans and Investments Pledged to Secure Liabilities:		
United States Government securities		549,343.75
Total Pledged (excluding rediscounts)		549,343.75
Pledged:		
(a) Against circulating notes outstanding		500,000.00
(b) Against U. S. Government and postal savings deposits		49,343.75
Total Pledged		549,343.75

STATE OF TEXAS, County of Navarro, ss:

I, J. H. Roberts, cashier of the above-named bank, do solemnly swear that the above statement is true to the best of my knowledge and belief.

J. H. ROBERTS, Cashier.

Subscribed and sworn to before me this 24th day of March, 1934.

(SEAL) ELIZABETH HALEY, Notary Public.

CORRECT—Attest: J, N. Edens, J. N. Garitty, A. G. Elliott, Directors.

RECAPITULATION
RESOURCES

Loans and Discounts		$3,350,446.30
Banking House, Furniture and Fixtures		103,226.00
Other Real Estate Owned		102,116.32
Stock in Federal Reserve Bank		30,000.00
Interest in Federal Deposit Insurance Corporation		3,841.63
Cash on Hand and Due from Banks	$1,236,319.55	
United States Bonds	549,393.75	
Investment Securities	185,576.30	
Due from United States Treasurer	25,000.00—	1,996,289.60
TOTAL		$5,585,919.85
LIABILITIES		
Capital	$ 600,000.00	
Surplus	400,000.00	
Undivided Profits (Net)	8,521.40	
Reserved for Contingencies	1,789.72—	1,010,311.12
Circulating Outstanding		492,400.00
DEPOSITS—		
Individual	3,661,284.81	
Banks	421,923.92—	4,083,208.73
TOTAL		$5,585,919.85

"THE OLD RELIABLE"—Since 1869.
United States Government Depository

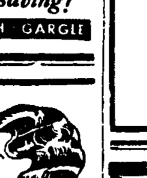
MICROFILMED BY
Heritage Microfilm, Inc.
RETAKE

THIS CROSS TELLS YOU
It Means the REAL ARTICLE
GENUINE ASPIRIN — BAYER — Of Bayer Manufacture
When you go to buy aspirin, just remember this: Every tablet of real aspirin of Bayer manufacture is stamped with this cross. No tablet without this cross is GENUINE Bayer Aspirin.
Remember this for your own protection. Tell your friends about it for their protection. Demand and get Genuine BayerAspirin.
Safe relief for headache, colds, sore throat, pains of rheumatism and neuritis, etc.
Genuine Bayer Aspirin Does Not Harm the Heart
MEMBER N. R. A.

EASTER HATS

Our models are tremendously smart and our col lection include the most interesting of the clever brimmed hats.
$1.00 to $10.00
BROWN'S HAT SHOP
EXCLUSIVE MILLINERY
217 North Beaton St.

New! VICKS VORATONE
a better mouth-wash at a big saving!
ANTISEPTIC · MOUTH WASH · GARGLE

EASTER SPECIALS
Croquignole $1 Up
Combination $2 Up
Spiral $2 Up
GLORY-O BEAUTY SHOP
Mrs. Zarafonetis
1st Ave. & 14th St.


EASTER SPECIALS
Permanent Waves, Any Kind, any price. Also Machineless Waves. Guaranteed at
NORRIS BEAUTY SHOPPE
108 West Sixth—Telephone 247


HEMSTITCHING and PICOTING
5c Per Yard
Dress up for Easter. This is the season for frills and ruffles.
MRS. D. W. PETTY
Formerly Julia Loughry
741 W 1st Ave. - Corsicana, Texas

Condensed Report of the Condition of
The First National Bank
CORSICANA, TEXAS
As Rendered the Comptroller of the Currency at Washington, D. C., at the Close of Business March 5th, 1934.
RESOURCES
Loans and Discounts $3,350,446.30
Banking House, Furniture and Fixtures 103,226.00
Other Real Estate Owned 102,116.32
Stock in Federal Reserve Bank 30,000.00
Interest in Federal Deposit Insurance Corporation 3,841.63
Cash on Hand and Due from Banks $1,236,319.55
United States Bonds 549,393.75
Investment Securities 185,576.30
Due from United States Treasurer 25,000.00— 1,996,289.60
TOTAL $5,585,919.85
LIABILITIES
Capital $ 600,000.00
Surplus 400,000.00
Undivided Profits (Net) 8,521.40
Reserved for Contingencies 1,789.72— 1,010,311.12
Circulation Outstanding 492,400.00
DEPOSITS—
Individual 3,661,284.81
Banks 421,923.92— 4,083,208.73
TOTAL $5,585,919.85
"THE OLD RELIABLE" SINCE 1869
United States Government Depository.

Statement of the Condition of
The State National Bank
OF CORSICANA, TEXAS
As Made to the Comptroller at the Close of Business March 5, 1934.
Resources
Loans and Discounts $ 489,796.87
Banking House and Vaults 331,000.00
Furniture and Fixtures 36,100.00
Federal Reserve Bank Stock 11,250.00
Federal Deposit Insurance Fund 2,189.94
Real Estate 34,959.25
CASH AND SECURITIES—
Cash and due from banks and U. S. Treasurer $ 558,546.34
United States Bonds 248,400.00
Other Bonds and Securities 354,848.07
Acceptances (Cotton) 18,767.90
Total Cash and Securities 1,180,562.31
TOTAL $2,085,858.37
Liabilities
Capital $ 300,000.00
Surplus 75,000.00
Undivided Profits 15,403.60
Total Capital, Surplus and Undivided Profits $ 390,403.60
Circulation 197,400.00
Deposits 1,498,054.77
TOTAL $2,085,858.37


For Easter 1934
"VANETTE'S"
New ringless hose in the following new Spring shades:
Taupesan Mexique Manoa
Sherrytone Crashtone
Per Pair $1.35
Three Pairs $3.80
JUST ARRIVED!
Large shipment beautiful Sheer Hose, slightly irregular, $1.25 values—
Price 69c
Three Pairs $2.00
Sox and Anklets in New Spring Colors to match every frock.
Sizes 4 to 10.
25c to 39c
Big 4 Shoe Co. Inc.
EST. 1898

Don't Forget
Our stock is complete. We are not a "just out" druggist, and
Regardless of the fact that our prices are low. We will at all times and at all cost MAINTAIN the highest standard of quality and the best service in town.
See our windows for low prices.
Brown's Pharmacy
E. C. Lee, Manager
226 North Tenth Street
"Where the Farmer Meets His Friend"

... RS ... s now

... Optometrist
Successors to Iversen Optical Co
114 N. BEATON ST.

... FLORAL CO. FLORISTS

For Your Easter Costume

Jewelry
Smart costume jewelry for wear with your Easter costumes. And a splendid thought for an Easter gift. The widest selection of the very latest.
Sam Daiches
Reliable Jeweler
Eyes Tested—Glasses Fitted 312 North Beaton Street

DR. C. F. BRYAN
Special Attention to Skin Diseases.
Including Skin Cancer
Office Over Corsicana National Bank
Corsicana, Texas

O. L. SMITH
DENTIST
PHONES: Office 70 Residence 869.
Office Over Corsicana National Bank.

Corsicana Sun-Light.

Associated Press Leased Wire Service.

PUBLISHED TUESDAYS AND FRIDAYS

WORTHAM & MARTIN
Mrs. A. A. Wortham Lowry Martin
Owners and Publishers of the Daily Sun and Semi-Weekly Light
Sun-Light Building. 106 S. Main Street

ASSOCIATE PUBLISHERS
Lynne Wortham Boyce Martin

Entered in the Corsicana Post Office as second class matter.

Rates in Navarro county and the United States, both for renewals and new subscribers: In advance, year $1.00; six months, 75c; three months, 50c.

NOTICE

To those who want their paper changed from one address to another, please give old address as well as new. It will cause less delay and we can give much better service.

Member of Associated Press.

The Associated Press is exclusively entitled to the use for publication of all news credited to it or not otherwise credited in this paper and also the local news published herein. All rights of republication of special dispatches herein are also reserved.

CORSICANA, TEX., MAR. 27, 1934

SEASON OF SPENDING

The Easter season is a season of spending no less than Christmas. Clothing sales for the two weeks before Easter are customarily the heaviest of the year. Whoever has the wherewithal bedecks himself with new raiment. And if he has not the wherewithal, his wife does it anyway.

But the usual pre-Easter spurt does not alone account for the steady rise in business activity of all kinds. Freight car loadings, compared to a year ago, are up 20 per cent and rising weekly. And certainly not every male in the land is providing himself with a new armored vest. Steel mill output, however, has risen to 51 per cent of capacity.

The signs are unmistakable. Recovery is under way and is gaining momentum week by week.

PROFITS AND WAR

It has become a habit with pacifists of a certain type to blame war on munitions manufacturers.

This was the chief argument used by Senator Borah in his attack on the naval program. Munitions makers, the Idaho senator asserted, were largely if not chiefly responsible for the Word war, and still are active in efforts to promote a new conflict.

Henry Ford indorses Borah's views and declares that as long as there is "greed for profit" on the part of the munitions manufacturers wars will continue.

Those who adopt this line of argument apparently forget that other branches of industry profit from wars. Automobile maufact u r e r s are no exception. Yet, we have not heard them charged with promoting international conflicts. The makers of clothing, the producers of food and numerous other manufacturers and distributors also profit—hugely. If one interest that makes money out of war is to be blamed for wars, why not blame all?

The weakness of this argument is apparent.

There were wars when bows and arrows were the only weapons, and there probably will be wars when all the present recognized weapons of war have been superceded by more effective ones.

Not until human nature undergoes a radical change will war disappear.

REGULATION

Congress has before it a plan for regulation of interstate bus and truck traffic by the Interstate Commerce Commission, a form of regulation that will come eventually if not during this session. And yet the case made out argues not for bus and truck regulation but for less regulation of the railroads.

Regulation has neither been asked nor recommended for the protection or advantage of the shipper or consumer, but for the protection of the railroads, which have been faring poorly in competition with these younger and less organized carriers. The chief argument seems to be that the railroads are losing business because they are under government restraint while the other carriers are not.

The Interstate Commerce Commission was created for the purpose of guaranteeing shipper, consumer and passenger fair rates and to end cutthroat and unfair competition among the roads. In the case of the buses and trucks their rates are lower than railroad rates. The only way regulation of buses and trucks could benefit the railroad business would be by jacking up the rates of the former, which would be an unnecessary tax upon both shipper and consumer.

JUST FOLKS

(Copyright, 1932, Edgar A. Guest.)

The Other Fellow's Hat.

It's little I care for the clothes
man may wear.
He may dress as he will and I'll
poison no barb
Or slight him or sneer, when I
see him draw near.
I'll respect any man be whatever his garb.

This is truth he soon learns who
will read Bobbie Burns;
A man is a man spite of trousers and coat.
And repeat it I will, a man's a
man still
Though he hasn't a muffler to
wrap round his throat.

The clothes a man wears are his
personal affairs,
Unless, as it happened to me
yesterday,
Some dumbell or crook takes my
hat from the hook
And leaves me his old one and
hurries away,
With a new hat and fine I had
gone in to dine,
And proud and contented I sat
in my chair,
But some fellow unknown, took
my hat for his own,
And left a fedora a tramp
wouldn't wear.

So I say for 'a that, when it
comes to a hat
I care not a fig for what Bobbie Burns said:
Who takes mine from me, though
mistaken he be,
Should leave one I'm willing to
put on my head.

THE BONUS VOTE.

Among congressmen who voted for the bonus measure are many who probably would not go all the way in challenging the president's leadership. They realize that popular sentiment is with Mr. Roosevelt in his opposition to this raid on the public treasury in the midst of recovery efforts that are putting a tremendous strain upon the country's finances. They have given the veterans one vote. They could say to the ex-soldiers they felt it would not be wise to carry their rebellion to extreme lengths in view of the unsettled conditions, and hope in this way to retain the good will of the former soldiers.

Enactment of the bonus bill would be severe blow to recovery. This is generally recognized by all who have given the matter unprejudiced thought. The president, in his opposition to the measure, has taken a popular stand. Even should congress override his promised veto the soundness of his position will not have been weakened.

Whether Mr. Roosevelt can prevent enactment of the bill is by no means clear. That he will not back down, though, or retreat will be the hope of all who are able to place public welfare first in the consideration of public questions.

Full responsbility for the consequences, in the event the bill is passed, should be permitted to rest upon congress.

PISCATORIAL PROBLEMS

For the federal commission of fisheries and for all state fish conservation agencies life is one long dilemma. They must conserve the fisheries as a great natural resource and at the same time do their best to promote an industry founded on their exploitation and serving a hundred million hungry people, whom certain agencies are trying to make more fish-minded, and to promote a sport which makes fish conservation possible in most states.

One way to reconcile these two conflicting objectives is to encourage in the industry and the sportsman a spirit of enlightened self-interest. That takes time as it did in forest conservation; it was years before the bureau could bring the competing canners of Alaska into agreement on necessary conservation measures. But without such measures the industry itself may be doomed.

Because of land deficiencies of elements important to the health of man and his domestic animals, and the losses, it is desirable that man draw as fully as practicable on the resources of the seas, lakes and streams. To that proposition every p i s c a t o r will say amen.

Our idea of a modest man is one who can keep his opinion of himself to himself.

"What does this CWA stand for anyway?" —By Clive Weed



TRADE WAR TOUCHES UNITED STATES

Trade wars, like those of violence. sometimes affect nations not directly involved in the controversy.

The present dispute between France and Great Britain, in which each is cutting down its purchases from the other, threatens to have this effect, with the United States being a victim.

One of the factors figuring as a cause in the Anglo-French commercial rift was the contention by Great Britain that France had given the United States certain concessions which had not been granted Britain. The French came back with the assertion that these concessions did not represent special treatment accorded the United States but were in return for similar concessions made by the latter.

To support this argument, France is reported recently to have informed the United States that new concessions of a more substantial kind will have to be given her if her concessions to this country are to be continued. The present commercial agreement with the United States is effective only until April 1.

To refuse to make the desired concessions m i g h t cause the United States to lose important French trade, while to make them might place this country in the position of taking sides with France in its trade war with Britain. Neither result is desirable from the American standpoint.

Emperior Kang-teh of Manchukuo ought to be able to make ends meet. He begins his reign at a salary of $1,750,000 a year, which is not so bad considering the times. Eventually, Tokyo may boost his pay.

Women smokers take note: A scientist says smoking adds sugar to one's blood, and sugar is fattening.

What a world! Millions spent to kill crop pests; more millions spent to save farmers because the pests didn't destroy enough.

Radio waves now are being used to kill tooth decay germs. But they don't affect those that croon into the microphone.

It is sometimes disappointing to discover that a hero is only human after all.

Nothing d e s t r o y s the memory of man like doing him a favor.

Getting out of jail is about as easy for some as getting in.

RAINFALL DURING WEEKEND IS PLACED AT 2.62 INCHES

Rain fell slowly and almost continuously over Navarro county Saturday, Saturday night and Sunday. The rain will be of untold benefit to the farmers and truck growers of the county. Moisture will be furnished to bring up the corn that had been planted during the past week or ten days and land will be in excellent condition ofr further preparation for cotton planting.

Grains and gardens will be kept growing and moisture furnished for further planting of truck and garden vegetables.

The rain fell so slowly that land was not washed and the soil took up the needed moisture. All of the smaller creeks and branches in the county were filled to overflowing and the larger creeks are expected to overflow as a result of the rains. Sunday afternoon Chambers Creek was almost bank full and rising. Richland creek was also rising.

No wind accompanied the rain and no damage of any kind has been reported. Streets in the city of Corsicana were flooded Sunday but not enough to hamper traffic.

The rainfall here for the 48-hour period was 2.62 inches, and reports indicate a like amount of all sections of the county.

YOUNGER STARTS SPRING TRAINING IN INDIAN CAMP

WAXAHACHIE, March 26.—Spl.)—Tommy C. Younger, new football coach of Waxahachie high school, is getting the Indians in good trim, putting them through a six weeks' practice and pointing to a skirmish between two teams from the squad that will be played next month.

Coach Younger regards his most promising players at this time as the following: Backs, G. Brown, Sparks, Yankie, Johnson, Harbin, Holden, Hempkins, Jekkins, Mitchell and Monk; line, Aday, Stroud, Roebuck, Smith, Marchbanks, Bobnett, McElroy, Cohn DeWitt, Mosley, Green and Boze. Next fall more promising players will report, including Bolton, Scott, Fulton and Plumhoff, as well as Jack Barrett, injured last midseason, but who will be back in the fray this year. Conference games that thus far have been arranged and approved are: Oct. 5, Cleburne here at night; Oct. 12, Waco there at night; Nov. 2, Corsicana there at night and Nov. 9, Hillsboro here at night.

Former Corsicanan Subject Of Article In Telephone News

An article of especial interest to Corsicana friends of Mr. M. P. Caldwell and family, former residents of this city, appeared in the March 13 issue of the Southwestern Telephone News.

It is stated that Mr. Caldwell who has been division commercial superintendent for the Southwestern Bell Telephone Co., had retired after 40 years of service with the company.

He began his term of service as a boy operator in Corsicana in 1893, just seven years after the telephone was invented. He moved to Fort Worth in 1912 as assistant division superintendent, from which position he was promoted to his present office in 1916.

Mr. Caldwell has been a resident of Fort Worth the past 22 years. He is a member of the Julian Field Masonic Lodge, 908; has 35 years membership in the Odd Fellows Lodge; is a Rotarian; a member of the Fort Worth club, and of Glen Gardens Country club.

Mr. Beverley Caldwell of this city is his nephew.

Use a Daily Sun Want Ad for quick results.

PURSLEY DEFEATED PICKET IN INITIAL GAME OF BASEBALL

PURSLEY, March 26.—(Spl.)—Behind the no-hit pitching of Chester Kirk for three innings, Pursley hung a 11-2 defeat on Pickett in an exhibition game here Friday afternoon. The game was featured by the hitting of varied intensity of Brown, of Pursley, who in four times at bat collected a double, a triple and a home-run.

V. Tanner, of Pickett, was the fielding-sensation of the day, and was reported to have made one of the most beautiful catches ever seen here. In pitching his mates to a victory, Kirk worked three innings, and fanned nine men and walked one. As is evidenced by the small number of errors of each team, the fielding was above the average.

Pursley's victory came as a result of 10 hits off G. Tanner and Henry, with Brown collecting three, and scoring four runs. Kirk and Roberts and Burns, of Pursley limited Pickett to four safe clouts.

This was the first baseball game of the season reported.

Following is the box score:

Pursley	AB	R	H	PO	A	E
Murry, 2b.	5	0	0	2		
Davis, 1b.	4	0	1	9		
Kirk, cf. p.	5	3	2	0		
Brown, ss.	4	4	3	0		
Estes, 3b.	4	1	2	0		
Ganze, c.	4	0	0	0		
Roberts p. lf.	4	1	1	0		
Norwood, rf.	3	1	1	0		
Burns, p-lf.	3	1	0	0		
Christie, cf.	1	0	0	0		
Total	37	11	10	2		
Pickett—						
Henry, p-2b.	4	1	1	1		
G. Tanner, c-p.	4	1	1	0		
V. Tanner, ss.	4	0	2	0		
Wright, 3b.	3	0	0	0		
Wilson, 2b-c.	2	0	0	0		
R. Cox, 1b.	3	0	0	0		
D. Cox, rf.	4	0	0	0		
Jones, cf.	3	0	0	0		
Hunter, lf.	4	0	0	0		
Totals	31	2	4	1		

Score by innings—
Pursley ..... 200 342 20x—11
Pickett ..... 000 000 020— 2

Summary: Two-base hits Pursley, Brown, Estes and Norwood. Three-base hits, Pursley: Davis, Kirk, Brown and Estes; Pickett: Henry. Home runs: Pursley, Brown. Innings pitched by Burns, 3, by Roberts 3, By Kirk 3, by Henry 4, by G. Tanner 4. Struck out by Burns 5 by Tanner 6, by Kirk 9, by Henry 2, by Roberts 5; base on balls, off Tanner 3 Kirk 1; Roerts 2.

Winning pitcher Burns; Losing pitcher Henry. Time of game 1:55; umpire Copeland.

Invitation Meet At State Home Has Been Postponed

The invitation track and field meeth scheduled for Saturday at the State Home campus was postponed on account of the rain. It was not known this morning if or when it would be held. Teams who accepted invitations to the meet were Groesbeck, Mildred, Malakoff and Waco.

DR. C. F. BRYAN
Special Attention to Skin Diseases.
Including Skin Cancer
Office Over
Corsicana National Bank
Corsicana, Texas

COTTON GINNINGS BY COUNTIES FOR SEASON ANNOUNCED

NAVARRO COUNTY STANDS NINTH IN NUMBER BALES GINNED IN 1933

WASHINGTON, March 24.—The Bureau of the Census announces the preliminary report on cotton ginned, by counties, in Texas, for the crops of 1933 and 1932. Quantities are in running bales, counting round as half bales. Linters are not included:

County—	1933	1932
The State	4,220,096	4,307,383
Anderson	18,899	16,526
Angelina	7,821	9,096
Arches	4,963	(1)
Atascosa	8,158	10,390
Austin	29,326	19,177
Falley	19,795	12,551
Bastrop	17,502	13,062
Baylor	16,130	18,380
Bee	14,822	10,707
Bell	51,068	43,809
Bexar	9,187	8,430
Blanco	1,763	1,258
Bosque	18,318	14,539
Bowie	20,265	25,158
Brazoria	10,148	5,902
Brazos	17,174	15,[illegible]
Briscoe	11,631	8,487
Brooks	4,050	1,621
Brown	8,133	11,586
Burleson	26,672	21,778
Burnet	5,869	6,158
Caldwell	27,580	25,133
Calhoun	8,196	8,320
Callahan	8,266	9,622
Cameron	18,544	12,784
Camp	4,510	4,286
Cass	21,892	25,378
Castro	5,415	(1)
Cherokee	22,731	16,468
Childress	36,670	35,907
Clay	2,945	19,463
Cochran	3,790	4,930
Coke	3,983	3,266
Coleman	22,431	39,928
Collin	70,943	69,717
Collingsworth	41,384	45,652
Colorado	20,079	10,282
Comal	4,507	5,435
Comanche	6,658	6,794
Concho	9,820	22,597
Cooke	21,345	15,518
Coryell	23,833	21,894
Cottle	41,277	40,109
Crosby	57,871	50,667
Dallas	35,133	33,464
Dawson	8,538	52,478
Delta	23,102	31,417
Denton	27,814	27,157
DeWitt	27,518	20,098
Dickens	35,367	32,603
Donley	18,353	14,685
Duval	10,369	7,296
Eastland	5,477	4,805
Ellis	91,758	88,596
El Paso	38,007	28,208
Erath	9,811	10,257
Falls	52,093	42,659
Fannin	56,738	55,698
Fayette	36,146	23,572
Fisher	47,825	63,206
Floyd	34,898	22,549
Foard	23,343	19,463
Fort Bend	46,084	32,185
Franklin	7,131	7,265
Freestone	19,455	15,957
Frio	619	403
Gaines	2,915	4,311
Garza	20,957	22,124
Gillespie	4,211	3,065
Goliad	9,373	7,770
Gonzales	22,871	19,492
Gray	5,339	5,309
Grayson	50,552	42,798
Gregg	5,318	3,737
Grimes	20,674	20,702
Guadalupe	21.122	23,268
Hale	26,839	32,516
Hall	38,282	41,535
Hamilton	13,486	12,982
Hardeman	42,947	38,268
Harris	9,667	8,088
Harrison	16,947	22,284
Haskell	55,367	82,423
Hays	11,537	11,848
Henderson	15,001	14,754
Hidalgo	17,297	11,222
Hill	88,620	80,411
Hockley	18,823	52,255
Hood	3,888	2,995
Hopkins	21,509	26,085
Houston	30,739	33,910
Howard	11,828	34,514
Hudespeth	5,776	4,459
Hunt	54,853	67,667
Jack	3,686	3,156
Jackson	14,834	13,358
Jasper	3,275	2,976
Jim Hogg	2,030	2,105
Jim Wells	19,148	13,539
Johnson	29,968	31,988
Jones	88,443	107,309
Karnes	35,318	30,432
Kaufman	50,434	54,437
Kent	15,728	15,693
King	6,362	7,400
Kleberg	6,260	3,778
Knox	56,374	65,888
Lamar	42,838	47,313
Lamb	52,884	61,762
Lampasas	4,443	4,242
LaSalle	1,049	1,005
Lavaca	30,478	18,073
Lee	10,250	7,324
Leon	17,571	20,138
Liberty	6,690	6,989
Limestone	44,071	38,353
Live Oak	12,169	9,614
Llano	785	904
Lubbock	80,157	94,868
Lynn	66,478	59,518
McCulloch	14,950	29,772
McLennan	75,382	64,819
Madison	10,653	13,477
Marion	3,925	4,432
Mason	1,495	1,328
Matagorda	9,292	9,386
Medina	883	899
Milam	6,245	5,901
Mitchell	21,928	50,040
Montague	9,705	7,639
Montgomery	3,603	4,140
Morris	6,298	7,132
Motley	19,417	15,592
Nacogdoches	18,096	20,743
Navarro	70,949	61,380
Newton	933	1,026
Nolan	21,470	38,273
Nueces	81,423	63,926
Palo Pinto	3,236	2,2,751
Panola	9,018	14,997
Parker	5,219	3,754
Parmer	7,983	(1)
Polk	9,834	12,367
Presidio	1,945	959
Rains	4,960	5,608
Red River	25,436	24,649
Refugio	13,433	9,012
Robertson	29,013	26,642
Rockwall	16,233	18,148
Runnels	42,290	78,196
Rusk	15,606	18,984
Sabine	3,591	5,463
San Augustine	6,854	9,770
San Jacinto	6,228	6,168
San Patricio	76,005	45,031
San Saba	6,327	8,428
Schleicher	2,425	5,742
Scurry	31,948	55,687
Shackleford	2,920	(1)
Shelby	13,740	21,625
Smith	26,897	21,850
Starr	5,038	2,906
Stonewall	18,575	20,815
Tarrant	16,109	17,322
Taylor	32,420	59,125
Terry	12,811	17,711
Throckmorton	10,662	7,495
Titus	8,522	9,911
Tom Green	9,834	18,248
Travis	32,021	25,878
Trinity	6,786	7,559
Tyler	2,920	3,215
Upshur	12,731	12,847
Van Zandt	26,609	29,705
Victoria	23,827	19,205
Walker	8,569	10,114
Waller	10,199	5,952
Washington	33,156	24,497
Wharton	52,364	34,693
Wheeler	24,232	27,268
Wichita	26,740	23,815
Wilbarger	62,995	54,442
Willacy	13,969	5,646
Williamson	80,322	70,890
Wilson	7,957	8,698
Wise	7,948	6,015
Wood	19,490	17,760
Yoiung	18,793	15,304
All other	17,188	55,996

(1) Included in "All Other" to avoid disclosure of individual operations.

personalities that includes among many others, Louise Dresser, Evelyn Venable, Kent Taylor and Stepin Fitchit.

O. L. SMITH
DENTIST
PHONES: Office 70
Residence 869.
Office Over Corsicana National Bank.

RECORDS REVEAL INTERESTING FACTS CONCERNING TAXES PAST, PRESENT IN NAVARRO COUNTY

Total county tax collected in Navarro county in 1846 amounted to 52 cents. Total county tax in 1933 (depression and all), $304,442.14.

This information is revealed in the records of the Navarro county courthouse.

Total taxes collected, licenses and all, in 1847 were $131.32, while the expenditures were $125.04, leaving a balance of $6.28, while at the present time practically all general funds in Texas counties are in the "red," due according to county officials the country over, to the habit and practice of the legislature in passing bills and ordering the costs and expenses paid from the general fund.

Total collections of taxes for state, county, roads, schools, automobiles, occupations, etc., in Navarro county in 1933 were $530,405.70.

Taxes Went Up

Taxes went up in 1848 when county taxes amounted to $95.01 The total county tax collected the first three years of Navarro county's history after the annexation to the United States was $100.73.

William Hamilton was assessor and collector of taxes in 1847, and Wm. F. Henderson was county treasurer. C. M. Winkler, prominent early pioneer of Navarro county and noted Confederate soldier, audited the books for the county.

Judge C. E. McWilliams of the county court and commissioners court found the figures of the early day taxation reports Friday.

According to the figures furnished from the records by R. L. Harris, tax collector, for 1933, the county ad valorem, occupation, polls, roads and schools amounted to $304,442.14.

Highway receipts for 1933 amounted to $77,473.39. The county gets the first $50,000 of the auto, truck, motorcycles, buses, trailers and dealers. The state highway commission gets all the chauffeurs' licenses, transfers, duplicate plates and duplicate receipts. After the county gets the first $50,000 and the state gets the above-mentioned share, the remainder is divided on a 50-50 basis.

Ad Valorem Taxes

The state ad valorem taxes and occupation taxes for 1933 amounted to $148,490.17.

The amount of state and county taxes is considerably lower than in former years due to the reduction of the assessments of the county 25 per cent in 1933 by the commissioners court. The state rate this year is higher but with the renditions reduced and also taking into consideration the large number of homestead exemptions of state ad valorem taxes, the total to the state will likely be still further reduced.

The percentage of taxes collected thus far in 1934 have outstripped those of 1933 despite the loss of the state homestead valuations, the tax collector points out.

No City Taxes Included

The above figures do not include any city taxes, state and federal gasoline taxes, or federal tax and levies.

Much of the taxes collected in the county, however, are represented in bonds voted by school and road districts in the various precincts and sub-divisions, and are not levies by the governing bodies of the county.

A few years back, the collection of county and state taxes was considerably higher than the figures used above. At one time the renditions in Navarro county were more than $60,000,000. The present renditions are slightly more than $20,000,000.

The citizenship had not received the 25 per cent cut in renditions, had not been given relief from state ad valorem taxes on homesteads, and the state highway department was not paying a portion of the bonds and interest on funds used for the construction and improvement on state highways within the county.

Maintenance Tax

A district court decision a few years ago nullified one of the 10 cent maintenance taxes for road purposes and later the commissioners court declined to levy a county-wide 10-cent road maintenance tax which had been in effect for some time.

In road districts where most of the road bonds voted years ago were expended on state roads, their road tax has been lightened to an appreciable extent. The Purdon road district voted bonds several years ago, but later the bonds were cancelled and were thereby relieved of that levy.

However, the motorists were not paying the four-cent state gasoline tax. The county did not formerly get the first $50,000 in auto registration. The registrations were higher several years ago.

SENATOR CONNALLY HAS ANNOUNCED AS CANDIDATE AGAIN

WASHINGTON, March 24.—(AP)—Senator Tom Connally tersely announced his candidacy for re-election to the United States senate from Texas late yesterday without divulging his platform planks.

Senator Connally's announcement against Representative Joe Bailey followed a conference with President Roosevelt, after which the veteran senator said he had no "desire to involve the president in local or state politics."

"I am a candidate for renomination to a second term in the United States senate," Senator Connally said. "At a later date I shall formally discuss the record I have made during my first term and shall give my views on all important public questions."

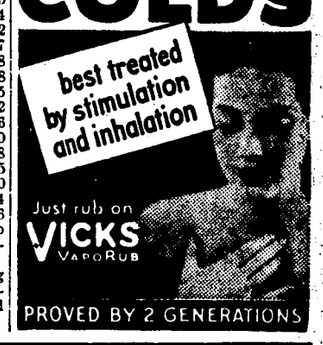
Senator Connally's visit to the White House followed a similar visit by Representative Bailey on Wednesday. Immediately after Senator Connally emerged from the White House, an official memorandum was issued stating the administration was maintaining a "hands off" policy in local political campaigns.

Glee Club at Wortham.

WORTHAM, March 24.—(Spl.)—The Glee Club from the Southwestern University is scheduled to give a program in the Wortham high school auditorium May 13. The program is being sponsored by the school faculty and the school Welfare club.

Sun Want Ads Bring Results.

..chest COLDS



PROVED BY 2 GENERATIONS

Don't Forget

Our stock is complete. We are not a "just out" druggist, and

Regardless of the fact that our prices are low. We will at all times and at all cost MAINTAIN the highest standard of quality and the best service in town.

See our windows for low prices.

Brown's Pharmacy

E. C. Lee, Manager
226 North Tenth Street
"Where the Farmer Meets His Friend"

DOCKET FOR FIRST WEEKS APRIL TERM OF DISTRICT COURT

...cket for the first two weeks ... April term of the Thir... Judicial District Court of ... county was announced ... by Judge Hawkins Scar... The first week has non-... and the second is de... to jury cases.

...settings follow:

FIRST WEEK (Non Jury)

Monday, April 2nd.

17190—C. A. Gordon vs. T. Harris et al.

17191—I. T. Kent vs. Chas. G. Jester.

17215—W. T. Thomason, guardian vs. Mrs. Emery Jutson et al.

17228—The First National Bank of Corsicana vs. Wm. Rogers et al.

17243 Callicutt and Upchurch vs. A. E. Thompson, et al.

17261—Mrs. Hattie Wooton vs. B. J. Derden.

17400—Richard Mays vs. Jno. A. M. Sample et al.

Wednesday, April 4th

17536—Mrs. Ann Eliza Warren vs. J. Q. Jayroe et al.

17625—J. H. Scoggins vs. W. J. Scoggins et al.

17637—Central Texas Securities Corp. vs. Juanita Melton et al.

17643—Fain-Townsend Co. vs. Jno. A. Beall et ux.

17644—Fain-Townsend Co. vs. Jno. A. Beall et al.

17645—Central Texas Securities Corp. vs. G. A. Baker et al.

17676—Jno. J. Bryant vs. Henry Albritton et al.

Friday, April 6th

17674—First National Bank of Corsicana vs. R. D. Jones et al.

17607—Miss Mollie Gibson vs. G. S. Heflin.

17760—G. W. Speed vs. Chas. F. Mabry.

17764—First State Bank of Hubbard City, Texas, vs. William James.

17758—H. E. Pace vs. E. L. Mann et al.

17800—N. O. Nelson Mfg. Co., a Corp. vs. C. A. Mullins.

17827—Hazel Bond et al. vs. Beatrice Crowe et al.

17824—The First National Bank of Kerens vs. L. E. Snavely.

SECOND WEEK (Jury)

Monday, April 9th

...—C. M. Fendley et al vs. W. W. Clopton and Mrs. Clara Pittman.

...—Mrs. J. E. Simkins vs. Navarro County Levee Imp., Dist. No. 11.

...—Oscar Jackson vs. Navarro County Levee Imp. District No. 11.

...—V. W. Mills vs. R. T. Pardee.

...—Mrs. Berta Lee Knotts vs. Navarro County et al.

...—H. L. Albritton et ux vs. City of Corsicana et al.

...—E. A. Elliot et ux vs. Maney & Alley et al.

...—W. F. Sewell et al vs. County of Navarro et al.

Wednesday, April 11th

...—Navarro County Levee Dist. No. 8 vs. Alex Freedman.

...—Navarro County Levee Imp. Dist. No. 8 vs. Isaac Kilgore et al.

...—R. H. Daniel vs. Isaac Kilgore et al.

...—Navarro County Levee ... Dist. No. 8 vs. Ida Freed... et al.

17451—Long-Bell Lumber Sales Corp. vs. F. P. McElwrath.

17631—Pickering Lumber Co. vs. Mrs. M. R. McKinney et al.

Friday, April 13th

...—J. Bruce Duncan vs. Bellaford H. Jester, Claimant.

...—Mrs. H. C. Steely vs. Mrs. May T. Steely, Executrix Estate of C. R. Steely, Deceased.

...—W. D. Tolbert et ux vs. Jessie Caldwell et al.

...—Neece Lumber Co. vs. Josephine Augusta Watson et vir.

...—Mrs. Ora Patrick et al vs. Coy Ellis et al.

...—Eunice D'Orsay vs. Julia Petty.

HAWKINS SCARBOROUGH,
District Judge.

Charis Corsets

...measurements. You ... get more comfort from Charis ... from any controlling gar... you have ever worn. Priv... ... shown.

MRS. J. M. BURSON
The Art Shop
...—1538 W. 4th Ave.
ANNE McWILLIAMS
...Maplewood—Phone 1946

...A Daily Sun Want Ad for ... results.



Cross Eyes Straightened Without Operating.

DR. E. A. JUENGERMAN
Optometrist.

Successor to Iverson Optical Co
114 N. BEATON ST.

Pointers on Poise

1. Standing Gracefully.

By LAURA TOWNSEND DAVIES

Hours have been spent teaching many of us how to handle our forks and spoons correctly, but the slightest training in the matter of handling ourselves, or learning the social amenities, such as keeping our listners awake and making all our guests feel equally consequential.

It Isn't a Gift.

In spite of a general lack of training in these directions, most of us admire tremenously that man or woman who has charm of manner and poise. But too often we make the mistake of thinking that poise is solely a gift of personality, when as a matter of fact, it is largely the result of training.

That favorite movie actress of yours does not "just happen" to do her parts pleasingly. As for the interesting lecturer you heard recently, his splendid poise was the outgrowth of experience. The ease of manner and poise that artists bring to their work may be yours, if you are willing to make the effort.

Watch Your Feet.

Take the right, graceful way to handle our feet when standing. (If you don't believe this is important, just observe the "unbeautiful" positions women get their feet into.) For grace, a woman should stand with her feet together, the weight swayed slightly ofrward over the ball of one foot, the back foot and knee propped against the front foot and knee.

Try this in front of a long mirror, and you will never again make the mistake of standing with your feet spread apart.

ADD CUT .....B

This girl, Helen Vinson of the screen, is standing gracefully.

An actress stands with her feet a-straddle only when she is portraying a common, bold type. For beauty of carriage, and to show your clothes to better advantage practice using your feet correctly.



EASTER PARADE THIS SEASON BE BLUE, STREAMLINED TYPES AND SAILOR HATS TO PREVAIL

By MARY E. PLUMMER

NEW YORK, March 26.—(AP)—If Palm Sunday weather is any indication, the Easter parade next Sunday will be really windblown; and gusty breezes will be right in tune with the new spring clothes, for the people who planned them gave them a windswept movement.

This year's parade, which will be streamlined and sailor-hatted too. And it will be the bluest parade in years. Navy blue suits, shoes and hats will far outweigh all other colors.

This probably will be the most widely worn Easter costume:

A blue suit of some type. White or pastel accessories. As to flowers—gardenias or violets.

Probably the next most popular garb will be a 'redingote" wrap, worn over a print dress. Cartwheel hats, orchids, bracelet sleeves and wide pointed lapels also will be seen.

Men will be in the Easter parade, too, but they will be just plain men playing a minor role.

If their silk hats and cigars are poised at a jaunty angle it will be because business is better than at Easter last year. (the average gain in pre-easter retail sales over last year was placed at 48 per cent by a business review.)

It will be a more conservative parade than many of the predecessors—for instance, the parade of 1933, when slashed skirts and hats with up-flung "beanstalk" trimming appeared.

For comparison, here are some easier costume notes from other years:

1890—Hats were simply a wreath of wire netting with a mass of flowers on top. The blooms seemed to be springing from the head. Men wore suits that looked like "ye olde fire laddies."

1900—The year of the bell-shaped silhouette. An Easter hat had a puffy brim, a rosette, some green grapes, black flowers and a cherry or so.

SUNDAY
APRIL 1st
—is—



Place your orders now

CLOWE FLORAL CO
FLORISTS

Goings and Comings Of Fairfield Folk And Their Visitors

FAIRFIELD, March 26.—(Spl.)—Mr. and Mrs. E. R. Glazener, Mr. and Mrs. E. F. Glazener, Everett and Edwin Lloyd Glazener, spent Saturday and Sunday in Dallas and Fort Worth.

Miss Lulu Brown Davis of Teague, spent Thursday in the home of Mrs. Otis Utley.

Miss Lois Pryor, of Jacksonville, is spending the week-end with her sister, Mrs. T. S. Watson.

Mrs. J. E. Lott met her parents and visited the stock show in Fort Worth, Sunday.

Miss Kathryn Green, who has been making her home in California, the past year, has returned to make her home here.

Mr. and Mrs. J. P. Stubbs of Wortham visited in Fairfield Tuesday.

Mrs. I. C. Critz and daughter, Teague, spent Saturday with the Mary Belle, and Joan Jameson, of Collison family.

Miss Sallie Herndon, who has been in ill health for quite a while is reported not doing well this week.

Talbot Smith's little daughter is quite ill with pneumonia.

Mr. and Mrs. Ernest Newman returned from Corsicana Saturday, with their little daughter, Ruby, who was operated on for appendicitis.

Rankin Gilfin was in Dallas Wednesday.

Mr. and Mrs. Ben Dunagan and daughter, Miss Blanche, Mrs. John Dunagan and daughter, of Midland; Miss Annie Dunn, of Wortham; and Mrs. Alec Dunn, of Teague, visited relatives here Thursday. Mr. Dunagan served two terms as County clerk of Freestone county a number of years ago.

Frank Coleman and sister, Mrs. Ella Marberry, of Burleson, were visitors here Monday.

Lovic Glazener, of Dallas spent part of the week here with relatives.

Mrs. Levi Herring who spent the past three months here with her daughter, Mrs. Henry Webb, has returned to Glen Rose to visit a daughter there for a while.

Two Winston-Salem Society Women Are Bridge Champions

By TOM O'NEIL

NEW YORK, March 26—(AP)—Two society women of Winston-Salem, N. C., were recognized today as world champions at contract bridge.

Ely Culbertson's National Bridge Association announced that Mrs. Gene Hill and Mrs. George Whitaker had the best score of East-West players in the world bridge olympic held here Web. 1.

More than 150,000 players competed in 1,167 simultaneous games in four countries. Sixteen prearranged hands were used in a competition against pars decided by leading experts.

The international North and South championship was won by Dr. Eugen Hilb and Robert Darvas of Budapest, Hungary.

National sectional and state winners also were announced, including:

United States.

North-South—Mr. and Mrs. Robert Powell, Freeport, Texas.

East-West—Ernest Waters, Newark, N. J., and Julian W. West, Nutley, N. J.

Oklahoma:

North-South—E. H. Mattingly and Opal Lee Mattingly, Pawhuska.

East-West—Mrs. Bert Burch and Mrs. T. R. Benedum, Norman.

Texas:

North-South—Hazel Segall and Katherine Gerson, Houston.

East-West—James G. Lowey and Thomas W. Weiss, Randolph Field.

Use a Daily Sun Want Ad for quick results.

MAKE THIS MODEL AT HOME

THE CORSICANA DAILY SUN DAILY PATTERN



WEAR A BOW AND WIN A BEAU

Pattern 1626

by Anne Adams

Trust smart women to choose this frock as their favorite for afternoon wear—its youthfulness and smartness is so typical of spring 1934. The bow—large and flowing—introduces a gay note of contrast, it has attractive sleeves set in raglan fashion and smart seamings in both bodice and skirt. A monotone, in one of the delicate pastel shades would be lovely—or a gay, splashy printed silk or crepe, if you've a mind. The bow might be fashioned of satin ribbon, taffeta or organdy. A delightful success if you make it yourself—and it's not at all difficult with the sewing Instructor included.

Pattern 1626 is available in sizes 14, 16, 18, 20, 32, 34, 36, 38, 40 and 42. Size 16 takes 3 5-8 yards 39 inch fabric and 1-4 yard contrasting.

Send Fifteen Cents (15c) in coins or stamps (coins preferred) for this Anne Adams pattern. Write plainly name, address and style number. Be sure to state size.

The New Spring, 1934 Edition of the Anne Adams Pattern Book features all the best Spring styles for adults and children. Send for your copy of this interesting, helpful book and be chic this Spring. Price of Book, Fifteen Cents. Book and Pattern Together, Twenty-five Cents.

Address orders to the Daily Sun Pattern Department, 243 West 17th Street, New York City.

New! VICKS VORATONE
a better mouth-wash at a big saving!
ANTISEPTIC MOUTH WASH GARGLE

EASTER SPECIALS
Croquignole $1 Up
Combination $2 Up
Spiral..... $2 Up
GLORY-O BEAUTY SHOP
Mrs. Zarafonetis
1st Ave. & 14th St.

EASTER SPECIALS
Permanent Waves, Any Kind, any price. Also Machineless Waves. Guaranteed at
NORRIS BEAUTY SHOPPE
108 West Sixth—Telephone 247

HEMSTITCHING and PICOTING
5c Per Yard
Dress up for Easter. This is the season for frills and ruffles.
MRS. D. W. PETTY
Formerly Julia Loughry
741 W 1st Ave. - Corsicana, Texas

Former Freestone County Woman Died In Mineral Wells

FAIRFIELD, March 26.—(Spl.)—Miss Mary Lake, aged 60, daughter of the late Mr. and Mrs. S. J. Lake, of Mineral Wells died at the family home in that city Monday morning. Burial was at Mineral Wells Tuesday. The following relatives from Fairfield and Stewards Mill attended the funeral: Mrs W. S. Watson, Mrs. T. S. Watson, C. E. Childe, Ray Watson, Mr. and Mrs. W. W. Steward, Mrs. A. H. Bass and Mrs. H. B. Steward.

Miss Lake was born in Freestone county, was a member of the Baptist church and was a devout Christian. For many years she was engaged in Missionary work in Porto Rico, and while in this work her health failed and she as compelled to return to her Texas home.

She is survived by a sister, Miss Mattie Lake of Mineral Wells, two brothers Pies Lake of Greenville and Tas Lake of Mineral Wells.

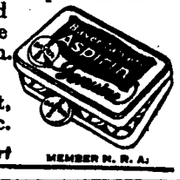
Sun Want Ads Bring Results.

THIS CROSS TELLS YOU
It Means the REAL ARTICLE

GENUINE ASPIRIN — BAYER — Of Bayer Manufacture

When you go to buy aspirin, just remember this: Every tablet of real aspirin of Bayer manufacture is stamped with this cross. No tablet without this cross is GENUINE Bayer Aspirin.

Remember this for your own protection. Tell your friends about it for their protection. Demand and get Genuine BayerAspirin.



Safe relief for headache, colds, sore throat, pains of rheumatism and neuritis, etc.

Genuine Bayer Aspirin Does Not Harm the Heart

MEMBER N. R. A.

EASTER HATS



Our models are tremendously smart and our collection include the most interesting of the clever brimmed hats.

$1.00 to $10.00

BROWN'S HAT SHOP
EXCLUSIVE MILLINERY
217 North Beaton St.

Charter No. 3506. Reserve District No. 11.

Report of Condition of

THE FIRST NATIONAL BANK

OF CORSICANA, IN THE STATE OF TEXAS

At the Close of Business on March 5, 1934.

ASSETS

Loans and discounts		$3,061,056.97
United States Government securities owned		549,393.75
Other bonds, stocks, and securities owned		215,576.30
Banking house, $58,000.00; Furniture and fixtures, $45,226.00		103,226.00
Real estate owned other than banking house		102,116.32
Reserve with Federal Reserve Bank		230,315.36
Cash in vault and balances with other banks		1,003,450.19
Outside checks and other cash items		2,554.00
Redemption fund with U. S. Treasurer and due from U. S. Treasurer		25,000.00
Other assets		273,230.96
TOTAL		$5,585,919.85

LIABILITIES

Demand deposits, except U. S. Government deposits, public funds and deposits of other banks		$2,119,251.62
Time deposits, except postal savings, public funds and deposits of other banks		866,595.32
Public funds of States, counties, school districts, or other subdivisions or municipalities		614,854.84
United States Government and postal savings deposits		50,000.00
Deposits of other banks, including certified and cashiers' checks outstanding		432,507.45
Total of items 15 to 19:		
(a) Secured by pledge of loans or investments	$ 50,000.00	
(b) Not secured by pledge of loans and, or investments	4,033,208.93	
(c) Total Deposits	4,083,208.93	
Circulating notes outstanding		492,400.00
Common stock, 6000 shares, par $100.00 per share	$ 600,000.00	
Surplus	400,000.00	
Undivided profits—net	8,521.40	
Reserved for contingencies	1,789.72—	1,010,311.12
TOTAL, Including Capital Account		$5,585,919.85
MEMORANDUM: Loans and Investments Pledged to Secure Liabilities:		
United States Government securities		549,343.75
Total Pledged (excluding rediscounts)		549,343.75
Pledged:		
(a) Against circulating notes outstanding		500,000.00
(b) Against U. S. Government and postal savings deposits		49,343.75
Total Pledged		549,343.75

STATE OF TEXAS, County of Navarro, ss:

I, J. H. Roberts, cashier of the above-named bank, do solemnly swear that the above statement is true to the best of my knowledge and belief. J. H. ROBERTS, Cashier.

Subscribed and sworn to before me this 24th day of March, 1934. (SEAL) ELIZABETH HALEY, Notary Public.

CORRECT—Attest: J. N. Edens, J. N. Garitty, A. G. Elliott, Directors.

RECAPITULATION

RESOURCES

Loans and Discounts		$3,350,446.30
Banking House, Furniture and Fixtures		103,226.00
Other Real Estate Owned		102,116.32
Stock in Federal Reserve Bank		30,000.00
Interest in Federal Deposit Insurance Corporation		3,841.63
Cash on Hand and Due from Banks	$1,236,319.55	
United States Bonds	549,393.75	
Investment Securities	185,576.30	
Due from United States Treasurer	25,000.00—	1,996,289.60
TOTAL		$5,585,919.85

LIABILITIES

Capital	$ 600,000.00	
Surplus	400,000.00	
Undivided Profits (Net)	8,521.40	
Reserved for Contingencies	1,789.72—	1,010,311.12
Circulating Outstanding		492,400.00
DEPOSITS—		
Individual	3,661,284.81	
Banks	421,923.92—	4,083,208.73
TOTAL		$5,585,919.85

"THE OLD RELIABLE"—Since 1869.
United States Government Depository



For Easter 1934

"VANETTE'S"

New ringless hose in the following new Spring shades:

Taupesan Mexique Manoa
Sherrytone Crashtone

Per Pair $1.35

Three Pairs $3.80

JUST ARRIVED!

Large shipment beautiful Sheer Hose, slightly irregular, $1.25 values—

Price 69c

Three Pairs $2.00

Sox and Anklets in New Spring Colors to match every frock.

Sizes 4 to 10.

25c to 39c

Big 4 Shoe Co. Inc
EST. 1923



For Your Easter Costume

Jewelry

Smart costume jewelry for wear with your Easter costumes. And a splendid thought for an Easter gift. The widest selection of the very latest.

Sam Daiches
Reliable Jeweler
...Tested—Glasses Fitted 312 North Beaton Street

Condensed Report of the Condition of

The First National Bank

CORSICANA, TEXAS

As Rendered the Comptroller of the Currency at Washington, D. C., at the Close of Business March 5th, 1934.

RESOURCES

Loans and Discounts		$3,350,446.30
Banking House, Furniture and Fixtures		103,226.00
Other Real Estate Owned		102,116.32
Stock in Federal Reserve Bank		30,000.00
Interest in Federal Deposit Insurance Corporation		3,841.63
Cash on Hand and Due from Banks	$1,236,319.55	
United States Bonds	549,393.75	
Investment Securities	185,576.30	
Due from United States Treasurer	25,000.00—	1,996,289.60
TOTAL		$5,585,919.85

LIABILITIES

Capital	$ 600,000.00	
Surplus	400,000.00	
Undivided Profits (Net)	8,521.40	
Reserved for Contingencies	1,789.72—	1,010,311.12
Circulating Outstanding		492,400.00
DEPOSITS—		
Individual	3,661,284.81	
Banks	421,923.92—	4,083,208.73
TOTAL		$5,585,919.85

"THE OLD RELIABLE"
SINCE 1869

United States Government Depository.

Statement of the Condition of

The State National Bank

OF CORSICANA, TEXAS

As Made to the Comptroller at the Close of Business March 5, 1934.

Resources

Loans and Discounts		$ 439,796.87
Banking House and Vaults		331,000.00
Furniture and Fixtures		36,100.00
Federal Reserve Bank Stock		11,250.00
Federal Deposit Insurance Fund		2,189.94
Real Estate		34,959.25
CASH AND SECURITIES—		
Cash and due from banks and U. S. Treasurer	$ 558,546.34	
United States Bonds	248,400.00	
Other Bonds and Securities	354,848.07	
Acceptances (Cotton)	18,767.90	
Total Cash and Securities		1,180,562.31
TOTAL		$2,085,858.37

Liabilities

Capital	$ 800,000.00	
Surplus	75,000.00	
Undivided Profits	15,403.60	
Total Capital, Surplus and Undivided Profits		$ 890,403.60
Circulation		197,400.00
Deposits		1,498,054.77
TOTAL		$2,085,858.37

BEAUTY CHATS

By EDNA KENT FORBES

All requests for beauty information desired by Edna Kent Forbes column followers must be accompanied by a fully self-addressed, stamped envelope (s.a.s.e.) and two cents in stamps to cover cost of printing and handling. For the illustrated pamphlet, "BEAUTY," ten cents in stamps will fully s.a.s.e. must be enclosed. Address Miss Forbes in care of this paper.

HAIR DRESSING STYLES

A few new things have taken place lately in hair dressing styles. I do not mean the long bob, we have had that some time. Nor the hair bands, particularly, they've been running a long time now and are likely to be good fashion for some time to come. Fortunately, for they make the face young, a fashion to be taken advantage of, they also hold back the loose, short ends of hair, which makes you look neater, and they can give the small figure added height, and lend dignity to the tall one! Altogether, a very useful fashion. However, do not overdo the hair band idea. I see in New York shops such absurd signs as "Tiaras, 59c." Avoid "tiaras"—that is of paste jewels. But you can buy or make simpler bands, or wear modernistic bands, with stars, or great colored or clear glass balls which are decorative, but not pretentious.

If you've a permanent, or are lucky enough to have naturally wavy hair, keep the ends a little long and curl them up in the back off your neck. It is most youthful, and gives you a chance to try various fashions—such as combing the hair back from the face and then fluffing it way out in back. Or you can have it waved in a slanting manner, and comb it to a wide curl back of one ear—leaving the other ear bare and with the hair combed away from it. You can wear the new false braid with this style too, since you have longish ends to curl up over the spot where the braid is pinned on.

The newest fashion I saw in Europe was to bring the hair straight back off the forehead. With this severe beginning, you can do anything—even to cutting the hair short, with a slight wave at the back.

Mrs. J. H.—You probably need to give the hair near to the scalp more time when using the henna on it, than for the balance of the hair. Once you get all the hair the same shade it will only be a matter of touching up that part near to the roots, possibly this may be once a week, or every other week, dependent upon how fast the natural color appears. If you could have had the work done for you the first time, you would not have had these different shadings, but it is possible to correct this now by the touching until the henna shade begins at the roots and continues.

M. J. F.—Apparently you make the lines over the forehead, as they disappear when you use the adhesive tape on them. Watch your habits and correct the frowning that causes the lines.

Tomorrow—Starchy Foods

County Teachers Association Meets On Tuesday Night

The Navarro County Teachers' Association will meet Tuesday night at the Stae Home, it has been announced by J. S. Halley, superintendent. A banquet will be served in the main dining room of the institution. L. A. Woods, state superintendent, will be the principal speaker.

The organization was recently completed. It was first organized as a superintendents' and principals' association, but was latere expanded to include all teachers of the county. Meetings are held each month.

Corsicana Tennis Teams Will Oppose Teague and Waco

Corsicana high tennis players will compete in a couple of practice engagements during the weekend, M. S. Cook, coach revealed Friday morning.

The boys doubles and girls representative will oppose the Athens high representatives here beginning Friday afternoon at 4 o'clock. The contests will be staged on the city park tennis courts.

Corsicana boys and girls singles and doubles will meet the Waco high netters on the courts of the Waco Lawn Tennis association in Waco Saturday morning at 9 o'clock.

Rose Bushes

Two year old field grown plants, bloom this year, 12½c and 15c. Come out and see them.

Mmes. Burson and Pearson
THE ART SHOP
1598 W. 4th Avenue—Phone 286

BUGHOUSE FABLES



TODAY'S CROSS-WORD PUZZLE

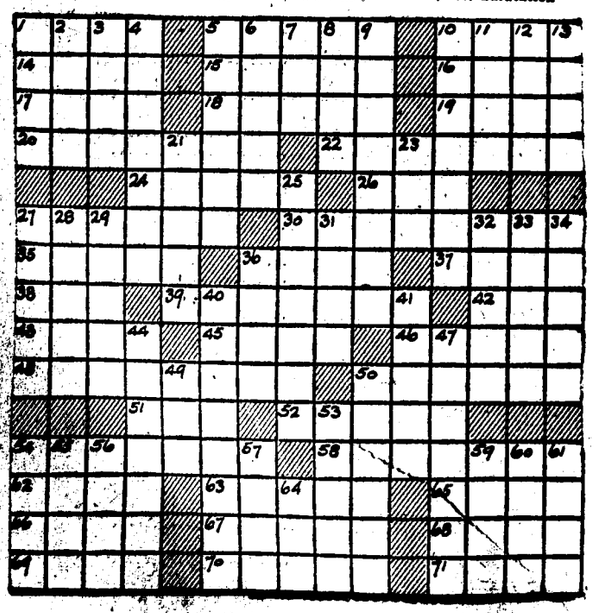
Solution of Friday's Puzzle.

P	O	P		R	O	P	E		A	T	O	M		
A	W	E		O	D	I	N		C	O	R	E		
R	E	S	I	D	E	N	T		C	R	E	W		
A	D	O	R	E		T	E	N	E	T				
			E	N	D		R	E	D	I	A	L		
S	U	M		T	O	T		D	E	L	T	A		
A	T	O	P		R	O	W		S	L	A	P		
C	A	N	A	L		N	I	L		A	R	S		
S	H	O	R	E	D		N	O	W					
		T	A	R	R	Y		V	A	L	E	S		
F	O	O	D		A	S	T	E	R	I	S	K		
A	N	N	E		P	E	A	R		A	N	I		
N	E	E	D		E	R	R	S		R	E	P		

1. Crush
5. One of the Muses
10. Children's napkins
14. Genus of the olive tree
15. Associate of Joshua
16. Notion
17. Pare
18. Assistants
19. Drama
20. Fourth year college students
22. Highways
24. Reduced or restrained
26. 5½ yards
27. Obtain
28. Having trained mental powers
31. Winged
34. Kind of poetry
37. Italian coin
38. Pikelike fish
39. Points out the way to
42. Cut down
43. On top of
45. Baseball team
46. Compound of imidogen
48. Chose
50. Ascents or descents
51. Regret
52. Withers
54. Musical entertainment
58. Six-line stanzas
62. Title of Athena
63. Rub out
65. Jewish month
66. Circular indicator
67. Number
68. Genus of the frog
69. Angry
70. Youthful years
71. Break suddenly

DOWN

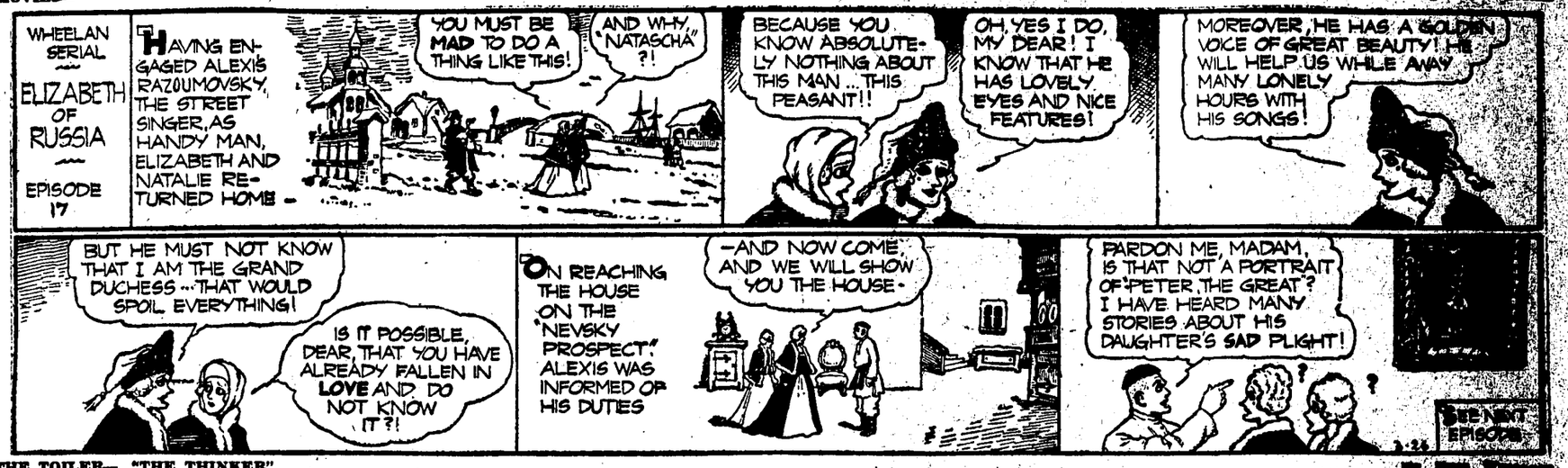
1. Swabs
2. On the sheltered side
3. Observed
4. Large fish
5. Card game
6. Lift
7. Alderman: abbr.
8. Parts of a golf course
9. Hinder from passing
10. Having two feet
11. Not busy
12. Throb
21. Utters
23. Rowed
25. Mythical bird
26. Relies
27. Legendary tales
28. Puff up
29. Sing
31. Gaming cubes
32. Shy
33. Wear away
34. Former U. S. vice president
36. Canal in New York state
40. Hold the attention
41. Fathers
44. Fine cotton fabric
47. Conquers
49. Hint
50. Tender leaves and stems boiled for food
53. German city
54. Contemptible persons
55. Part of a minstrel show
56. Close
57. English Shakespearean actor
59. Ardor
60. Food fish
61. Strike with the open hand
64. Salutation



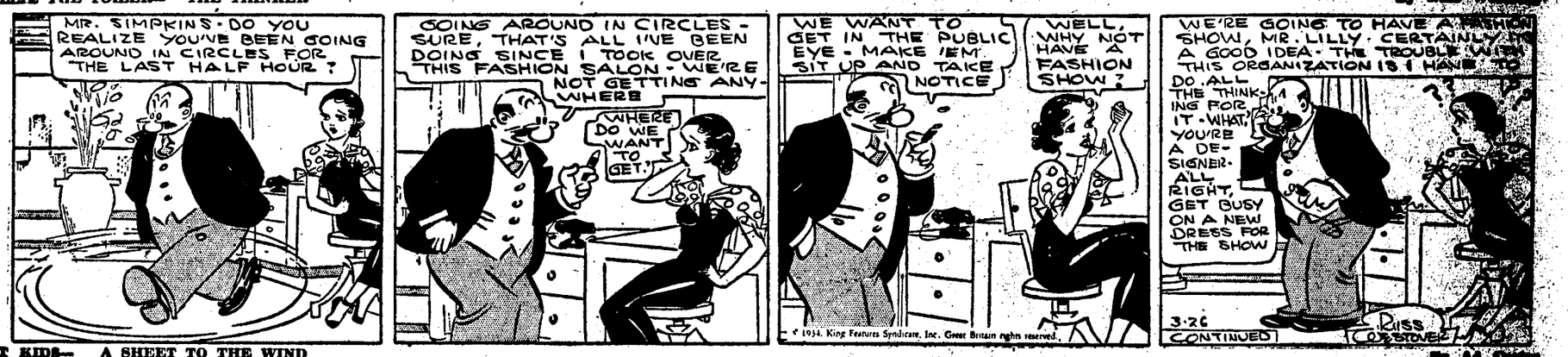
BRINGING UP FATHER—



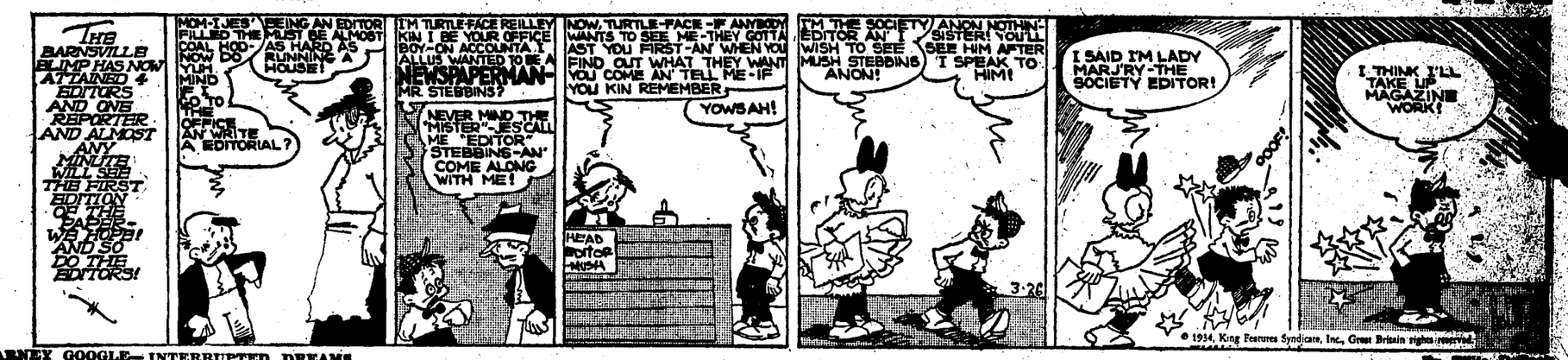
MINUTE MOVIES—



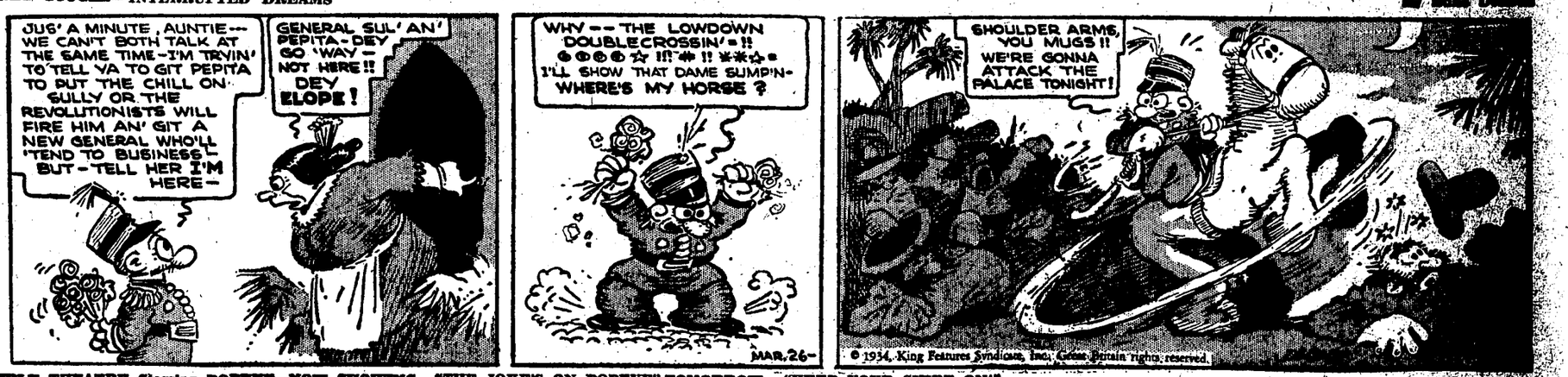
TILLIE THE TOILER— "THE THINKER"



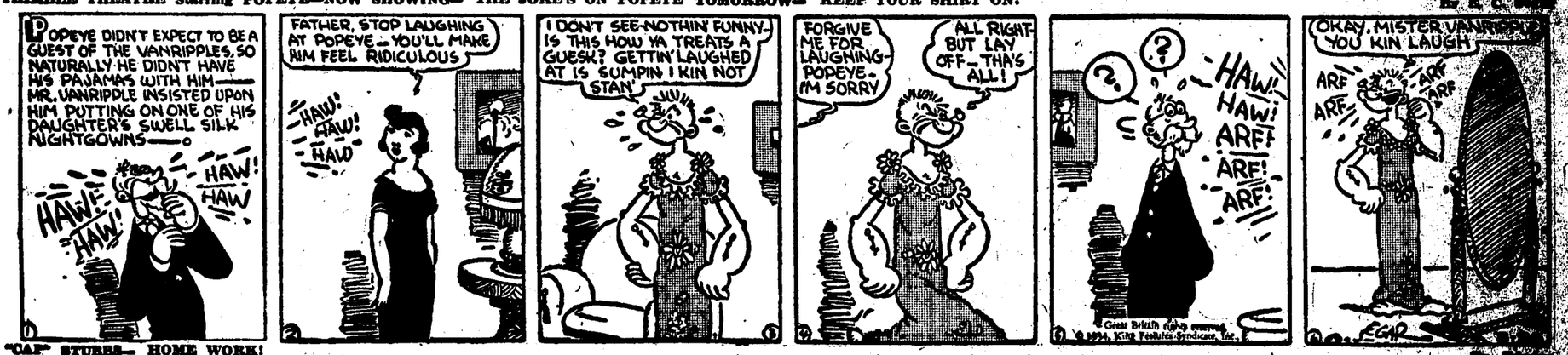
JUST KIDS— A SHEET TO THE WIND



BARNEY GOOGLE— INTERRUPTED DREAMS



THIMBLE THEATRE Starring POPEYE—NOW SHOWING— "THE JOKE'S ON POPEYE" TOMORROW— "KEEP YOUR SHIRT ON!"



"CAP" STUBBS— HOME WORK!



Markets

Local Markets

Cotton 11.70
Cotton seed $25.00

Cotton

Texas Spot Markets.

DALLAS, March 26.—(AP)—Cotton 11.80; Houston 12.15; Galveston 12.20.

New Orleans Cotton Table.

NEW ORLEANS, March 26.—(AP)—Cotton futures closed qiet at net declines of one to four points.

	Open	High	Low	Close
May	12.10	12.10	11.97	12.00
July	12.21	12.22	12.10	12.10
October	12.33	12.34	12.23	12.23
December	12.44	12.44	12.33	12.34
January	12.49	12.49	12.38	12.37-b

New York Cotton Table.

NEW YORK, March 26.—(AP)—Cotton futures closed barely steady, unchanged to 2 lower.

	Open	High	Low	Close
May	12.13	12.18	11.90	11.99
July	12.24	12.25	12.10	12.10-11
October	12.37	12.37	12.23	12.23-25
December	12.46	12.47	12.34	12.34-37
January	12.52	12.52	12.40	12.40
March	12.64	12.64	12.49	12.49

Spot steady; middling 12.20.

Chicago Cotton Futures.

CHICAGO, March 26.—(AP)—Cotton futures closed: May 12.06; July 12.20; Oct 12.31.

New Orleans Spots Lower.

NEW ORLEANS, March 26.—(AP)—Spot cotton closed quiet 4 points down. Sales 4078; low middling 11.42; middling 12.07; good middling 12.52; receipts 3,243; stock 695,948.

Liverpool Spots Higher.

LIVERPOOL, March 26.—(AP)—Cotton, 1,000 bales, American nil. Spot in limited demand; prices eight points higher; quotations in pence. American strict good middling 7.14; good middling 6.84; strict middling 6.69; middling 6.54; strict good middling 6.39; low middling 6.14; strict good ordinary 5.94; good ordinary 5.64. Futures closed quiet, March 6.22; May 6.20; July 6.17; Oct. 6.15; Dec. 6.16; Jan. 6.16

New York Cotton Steady.

NEW YORK, March 26.—(AP)—Cotton opened very steady, 12 to 13 higher on better cables and favorable labor developments. May 12.23, July 12.24, October 12.37, Dec. 12.46, Jan. 12.52, March 12.64.

Moderately active foreign and domestic trade buying combined with a little speculative demand through commission houses accounted for the opening advance, selling credited to Bombay account appeared in the early trading and prices lost about 4 to 7 points of their gains. This pressure was not particularly active, however, and firmness of the stock market checked selling from other sources By the end of th first half hour the market was holding at net advances of about 7 to 9 points.

Pressure of near month liquidation and selling by Liverpool in the more distant positions caused the market to lose about 7 to 9 points of its pinitial rallies late in the morning. May eased from 12.13 to 12.04 and October from 12.37 to 12.29 and at noon midday prices were at or within a few points of these levels, leaving the general markt about 4 to 7 points net higher.

New Orleans Cotton Firmer.

NEW ORLEANS, March 26.—(AP)—Cotton opened somewhat firmer today in response to an advance in Liverpool and up on October, July and October gained nine points up on May and July and 8 encouraging strike news. First trades were ed an additional point right after the start making the net gain 9 to 10 points strike developments prices here eased off but slightly higher considering the over the previous close. As stocks opened to 12.07 for May, 12.20 for July and 12.33 for October, or 1 to 3 points down from the opening but still 6 to 7 points above Saturday's close.

The market developed only moderate trading during the morning and although stocks were higher, prices here were barely steady owing to lack of buying support. There was a slow reaction to 12.08 for May, 12.15 for July and 12.28 for October, or 6 to 8 points down from the early highs but still three points above Saturday's close.

Near noon, prices rallied one point to two points on continued firmness in stocks, raising the price level to 4 to 5 points net higher.

New Orleans Cottonseed Oil Steady.

NEW ORLEANS, March 26.—(AP)—Cottonseed oil closed barely steady. Prime summer yellow 4.55-5.00. Prime crude 25-4.37 1-2. April 4.83; May 4.99; July 5.14; Sept. 5.35; Oct. 5.40; Dec. 5.50.

N. Y. Cottonseed Oil Easy.

NEW YORK, March 26.—(AP)—Bleachable cottonseed oil futures closed easy; spot unquoted. April 5.20; May 5.35; June 5.40@ July 5.60@; Aug. 5.60b, Sept. 5.81; Oct. 5.91. Sales 16 contracts.

Call Money Steady.

NEW YORK, March 26.—(AP)—Call money steady, 1 per cent all day.
Time loans steady, 60 days, 6 months 3-4 to 1 per cent
Prime commercial paper 1.
Bankers acceptances unchanged.
30 days 3-8@1-4.
60-90 days 3-8@1-4.
4 mos 5-8@1-2.
5-6 mos. 3-4@5-8.

DELEGATION FROM CORSICANA ATTEND DALLAS OIL MEET

PLANS WILL BE MADE FOR IMMEDIATE ENFORCEMENT OF PRORATION LAWS

Plans were being made Monday by Corsicana Chamber of Commerce officials and local oil men to send a strong delegation from this city to the meeting to be held Friday at the Adolphus Hotel in Dalls, which has as its purpose the making of plans for the immediate enforcement of the new proration laws.

The meeting is being sponsored by the Texas Petroleum Council, headed by R. L. Wheelock of Corsicana as president, the East Texas Chamber of Commerce, and the Dallas Chamber of Commerce.

According to advance indications, the meeting will be attended by Gov. Miriam A. Ferguson, Attorney General James V. Allred and members of his staff, members of the railroad commision, and representatives of groups of operators from every producing section of the state.

Ways and means of effectively combatting "hot oil" will be presented, discussed, and some unified campaign adopted, the sponsors declare. A number of Corsicana men are reported planning to attend the meeting.

IF YOUR **Toes Itch**

you are probably suffering with ATHLETE'S FOOT. This disease is a form of ringworm that is deeply imbedded in the inner layers of skin, causing small blisters that spread the disease when opened by scraching. BROWN'S LOTION will stop the itching instantly, and heal any case of ATHLETE'S FOOT within fourteen days or your money will be refunded. No bandage is necessary after using BROWN'S LOTION. 60c and $1.00 per bottle.

Sold and guaranteed by McPherson Drug Co., Corsicana, Texas.

Grains and Provisions

Fort Worth Cash Grain.

FORT WORTH, March 26.—(AP)—Very good demand was reported today for the light offerings on the Fort Worth cash grain market.

Prices ranged as follows, basis car loads on track at Fort Worth, freight paid to delivery point:

Delivered Texas Gulf ports, export rate, or Texas common points:

Wheat No. 1 hard 91 3-4@94 3-4.

Barley No. 2 nominally 55-56; No. 3 nominally 54-55.

Sorghums No. 2 milo per hundred lbs nominally 1.17-1.18; No. 3 milo nominally 1.15-1.16; No. 2 kafir nominally 1.05-1.07; No. 3 kafir nominally 1.03-1.05.

Delivered Texas common points or group three:

Corn No. 2 white 65 3-4@66 1-4; No. 2 yellow 64 1-4@64 3-4.

Oats No. 2 red 43-44 1-2; No. 3 red 42-52 1-2.

Grain Prices Lower.

CHICAGO, March 26.—(AP)—Prospective benefits to crops because of snow and rain over domestic wheat territory southwest put a damper on buying in the grain markets today, and prices went downhill.

Amecillo Texas reported 21 inches of snow on the ground, the heaviest fall since 1903. Under such circumstances, improved industrial prospects, with advance of securities, were largely ignored. A fresh decrease of the United States wheat visible supply total was also without much immediately influence.

Wheat closed weak at about the day's bottom prices, May 86 1-4 7-8, and 1.66 1-8 under Saturday's finish, corn 3-8 to 5-8 down, oats 3-8 to 5-8 off, and provisions unchanged to a rise of 3 cents.

Chicago Grain Table.

CHICAGO, March 26.—(AP)—

	High	Low	Close
Wheat—			
May ..	87 7-8	86 5-8	86 3-4, 7-8
July ..	84	80 1-2	86 1-2, 5-8
Sept. ..	80	87 1-2	87 5-8
Corn—			
May ..	50 7-8	50 1-8	50 1-4, 3-8
July ..	52 7-8	52 1-8	52 1-4
Sept. ..	54 5-8	54	54 1-8
Oats—			
July ..	34 5-8	34 1-8	34 1-8
Sept. ..	34 1-2	34	34 1-8
Rye—			
May ..	60	59 1/2	59 1-2
July ..	61	60 5-8	60 5-8
Sept. ..	62 3-4	62 1-2	62 1-2
Barley—			
May			46 1-2
July	47 7-8	47 3-4	47 3-4
Sept.			49 1-2
Lard—			
May ...	6.52	6.42	6.42
Sept ...	6.80	6.70	6.70
Bellies—			
May			7.95
July			8.25

Poultry and Eggs Unsettled.

CHICAGO, March 26.—(AP)—Butter, unsettled, creamery-specials (93 score) 23; 23 3-4; extras (92) 22 3-4; extra firsts (90-91) 22 1-2; firsts (88-89) 21-21 3-4; seconds (86-87) 20 1-2; standards (90 centralized carlots) 23; Eggs, unsettled; extra firsts 16 3-4@17 1-4; fresh graded firsts 16 1-4 3-4; current receipts 15 3-4.

Livestock

Fort Worth Livestock.

FORT WORTH, March 26.—(AP)—(U. S. D. A.)—HOGS: 1,800; 10-15 higher than Friday or steady to five cents higher than Saturday; top 4.45; medium to good rail hogs 4.25; light lights 3.15; better 170-270 lb truck hogs 4.35-4.40; packing sows 3.50-75.

CATTLE: 700; Calves: 400; steady; short fed steers 4.65; good fed yearlings 5.00-35; choice fed yearlings 6.50; good cows very scarce; butcher sorts 2.25-75; cutters 1.00-2.00; stockers nominal; fairly good heavy calves 4.50; other weighty averages 4.25 down; culls 2.00-50.

SHEEP: 700; yearlings and wethers steady; short yearlings 6.00; shorn aged fat wethers 5.00.

Chicago Livestock.

CHICAGO, March 26.—(AP)—(U. S. D. A.)—HOGS: 30,000; strong to 5 higher; top 4.60; better 180-240 lbs 4.50-55; pigs 2.50-3.25; packing sows 3.50-65.

CATTLE: 17,000; Calves: 2,000 fed steers and yearlings 15-25 lower; bulls steady; all others tending lower; slaughter steers, good and choice 550-1500 lbs 5.25-7.60; common and medium 550-1300 lbs 3.75-5.75; cows good 3.25-4.25; vealers, good and choice 5.25-7.50; stocker and feeder steers, good and choice 500-1050 lbs 4.50-5.75.

SHEEP: 25,000; fat lambs slow, indications 25-35 lower or around 8.75-9.00 on good to choice wooled lambs; sheep steady; ewes 90-150 lbs good and choice 4.00-5.75.

Kansas City Livestock.

KANSAS CITY, March 26.—(AP)—(U.S.D.A.)—HOGS: 4,500; 1,200 direct; fairly active, mostly steady; top 4.10 on choice 180-250 yibs.

CATTLE: 12,000; Calves 2,000; killing classes opening slow, steady to 25 lower; mostly steady early on limited supply fed steers; stockers and feeders in mare ample supply, weak to 25 lower; steers, good and choice 550-1500 lbs 4.85-7.15; vealers (milk-fed), medium to choice 4.00-6.50; stocker and feder steers, good and choice 4.25-5.75.

SHEEP: 8,000; practically nothing sold early; opening bids 25-50 lower; spring lambs, choice, 9.75-10.00; good, 9.00-75; medium, 8.00-9.00; lambs, good and choice (x), 90 lbs down 8.25-75; yearling wethers, medium to choice, 90-110 lbs, 5.00-7.50; ewes, good and choice, 90-150 lbs., 4.25-5.50.

(x)—Quotations based on ewes and wethrs.

SECTION HI-WAY 22 IN HILL COUNTY IS SCHEDULED BE LET

Contract on the Hill county section of Highway 22 was scheduled for letting at the Monday meeting of the Texas Highway Commission, according to information received by M. L. Bowers, resident highway engineer, but the Navarro county section of the highway west from Corsicana is still pending although it is scheduled for letting during the summer.

Plans and blueprints for the bids on Highway 22 east from Corsicana and also for the bridge across the Trinity River between Corsicana and Palestine have been completed and are available to contractors in the resident engineer's office, he reported Monday. These contracts are scheduled for letting either as state or state-federal projects at the April meeting of the commission.

Mr. Bowers estimated that about six months would be required for the construction of the bridge across the river, and that the entire road should be completed by the end of this year.

WEATHER

(Continued From Page One)

normal with favorable conditions through the rest of the spring.

Dirt highways in some localities were almost impassable. Busses to Lubbock had been cancelled, and those to Wichita Fals and Covis, N. M., were running late.

Skies were clearing.

BEAUMONT, March 26.—(AP)—Rainfall of 3.9 inches in this area last night was believed to have caused thousands of dollars damage by delay to spring gardens and delicate blooms beaten from fruit trees.

KERRVILLE, March 26.—(AP)—Two inches of rain, acompanied by hail and a high wind, fell in Kerr county over the week-end. Many goat raisers reported losses and Jeff Love said he had lost from 1,200 to 1,500. The moisture was regarded as a boon to ranges.

BEER ELECTION

(Continued From Page One.)

strictions on places of sale will also be determined, the statute providing that the court may rule that no plaec of sale may be erected closer than 300 feet to any school, church or other educational institution.

Applications of the proposed dealers will be posted on the bulletin board at the courthouse by the county clerk where they will be available for inspection. Judge McWilliams stated that any application might be protested by the filing of a bond to cover the cost of the contest by the protestant, unless said protestant be the county attorney, who might protest without bond.

Certain Restrictions.

The state beer statute provides that the licenses may be forfeited for the sale of the beverage to minors, for the selling of malt, vinous or spiritous liquors on the same premises or the displaying of the word "saloon" in connection with the place of sale.

The statute also provides that no sales may be made between 7 a. m. and 8 p. m. on primary or general election days, the county judge pointed out, and that places having as their principal business the sale of beer could not sell between midnight Saturday and 7 a. m. of the following Monday morning, and could not make sales between 12 midnight and 7 a. m. on any other day.

The applications for a license set out that the applicant is a law-abiding tax payer, over 21 years of age, who has not been convicted of a felony within two years of the date of the application; the location of his proposed place of business; and that not since September 15, 1933, date of the enactment of the state legalization measure, and while engaged in the manufacture, sale or distribution of beer, has he paid, contributed or furnished any money or thing of value to any candidate for any public office.

Local Option.

Judge McWilliams also reported that the ruling or attorney general was that when the sale was legalized in the state that it could be sold only in counties which were "wet" before state-wide prohibition was voted; and when a dry county voted for the sale of beer, that it could be sold only in those places which were "wet" when the county as a whole went dry.

The county judge stated that he had not searched the records but had been informed by veteran courthouse attaches that only Justice Precinct 1 and possibly Justice Precinct 2 would be able to allow the sale under this ruling. He stated that the records would be searched before the meeting of the court on Thursday, and the eligible territories outlined. The remaining sections of the county will have to hold local option elections in order to qualify, he stated.

Precinct No. 1.

Justice Precinct 1 was described as a wedge-shaped section of the county from the county line on the north to Richland creek on the south, is bounded on the west by Bryar and Richland creeks, and on the east by Chambers creek to a point near Providence where the line veers considerably west. It includes Corsicana, Emhouse, Angus, Navarro, Mildred, Providence, Cheneyboro, Pinkston and Corbet.

Justice Precinct 2 is a small segment of the northeastern portion of the county and includes the towns of Roane, Chatfield, Tupelo and Rice.

A majority of 815 votes was piled up by the four Corsicana voting precincts in Saturday's election, and while the number was slightly decreased as returns from the other boxes were reported, the majority hovered around the 700 mark until the end of the tabulation. The total vote in Corsicana was 1185 votes for the sale of beer and 370 against.

Springhill in the southwestern part of the county voted 15 to 0 against the sale of beer, while the wets scored a shutout at Cade, where the vote was 8 to 0 in favor of the sale.

The boxes still unreported at noon Monday were Bazette, Cryer Creek, Rural Shade and Phillips Chapel.

Vote By Boxes.

The voting by boxes follows:

Box—	For	Against
Angus	17	18
Roane	17	29
Ward 3	418	153
Drane	3	18
Dresden	8	5
Pursley	6	19
Ward 2	253	63
Ward 1	190	21
Barry	4	52
Powell	26	8
Ward 4	324	133
Richland	65	18
Winkler	8	5
Rodney	5	13
Emhouse	25	42
Emmett	5	30
Birdston	1	3
Eureka	26	24
Pettys Chapel	9	13
Frost	80	57
Currie	11	9
Blooming Grove	95	65
Montfort	12	1
Tupelo	2	33
Zion's Rest	84	40
Oak Valley	22	21
Chatfield	24	18
Black Hills	9	5
Mildred	32	14
Dawson	32	165
Whites Chapel	17	21
Navarro	24	21
Rice	31	56
Kerens	164	156
Spring Hill	0	15
Raleigh	10	5
Purdon	39	37
Cade	8	0
Navarro Mills	1	16
Rushing	11	3
Corbet	11	13
Westbrook	4	6
Eldorado	7	11
Retreat	10	8
Total	2150	1463

Postpone Meeting Of Sub Scout Age Group of Boys

The meeting and program for the organization of a sub-Scout age group of boys into a "Cub" association, which was announced for tonight (Tuesday) at the First Methodist church has been postponed until a later date due to another meeting which will engage the boys of that age, W. G. Echols, Dallas, Scout executive announced today. The date for the "Cub" program will be announced in the near future.

Use a Daily Sun Want Ad for quick results.

CONGRESS

(Continued From Page One.)

The legislation listing cattle and other goods as basic commodities under the farm act has yet to be acted on finally by the senate before reaching the white house.

Opposes Wagner Bill.

Hugh S. Johnson, because his overtime work in the automobile dispute necessitated a real rest, could not appear for his testimony to a senate committee on the Wagner bill. This gave Jas. A. Emery, of the National Manufacturers asociation, an earlier chance, and he declared the proposal "would cast all labor relation in one mould, granting a labor monopoly to those who employ it. It will develop bitterness, discord and conflict by outlawing the development of conference and co-operation. It would destroy in one class of workers and employers the very rights which it undertakes to secure for another organization of workers."

There was such an impasse in wage negotiations by Joseph B. Eastman between the labor and management spokesmen, meanwhile that the dispute appeared likely to be referred to the federal mediation board for more detailed discussions.

Other Developments.

Of the scattering developments during the day were:

The commodity credit corporation estimated that loans to cotton producers and corn farmers on warehoused crops have exceeded $141,482,000. Loans at ten cents per pound on cotton averaged $250 each. Corn loans at 45 cents per bushel averaged $639 each.

It appeared more probable that a congressional investigation would be made into statements by Dr. William A. Wirt, Gary, Ind., educator, that Roosevelt "Brain Trust" members were seeking to overthrow the government for Communism.

Professor Slichter of the Harvard business school before a house committee opposed trying to put into operation until the depression is over an unemployment insurance plan such as that provided in the Presidentally-approved Wagner-Lewis bill. He said "an additional burden of as much as 5 per cent on payrolls would be exceedingly upwise and further retard recovery already started in my judgment, by pushing up wages."

No More Furloughs.

Exemption was granted 40,000 postal workers from Postmaster General Farley's furlough order requiring field service personnel to be fourloughed without pay for four days during the remainder of the fiscal year.

Action on legislation to allow federal loans to industry was postponed by the senate banking committee to await a substitute bill by Senator Glass (D-Va.)

In the house tariff debate, the drew the contention of Republ-administration reciprocal proposal lican Leader Snell trat it would destroy "industries in which five million Americans are employed."

To Probe Statement.

WASHIGTON, March 26—(AP)—A resolution for a congressional investigation of statements by Dr. William A. Wirt, Gary, Indiana, educator, that members of the Roosevelt "brain trust" said they were attempting to overthrow the present government was introduced today by Representative Bulwinkle (D-N. C.).

It appeared likely the investigation—to be made by a select house committee—would be ordered.

Speaker Rainey referred the resolution to the house rules committee and Bulwinkle said he would ask for early hearings with a view to getting house action.

The inquiry would be conducted by five members to be approved by the speaker.

The committee would be directed "to conduct a thorough investigation of the truth or falsity of the statements alleged to have been made" by Wirt.

JULIAN

(Continued From Page One.)

Julian's midnight dinner companion at the fashionable hotel, Leonora Levy, his secretary, was believed recovering from the same potion that physicians said killed Julian.

In a hospital, she regained consciousness long enought to tell nurses:

"Julian said he would do it. I did not believe him, but he did it. He was a brave man."

Miss Levy found Julian in his hotel room, dying, when she became alarmed at his prolonged absence after excusing himself from their table. She accompanied Julian to the hospital and remained outside his room until he died. Then she returned to the hotel. There she was found in a critical condition from the effects of the poison which killed Julian.

As Julian now has been officially identified, it is possible for friends to go ahead with funeral plans. The funeral is expacted to be held Tuesday or Wednesday.

It seemed likely that this man who once was a multimillionaire and who even to the time of his death claimed to own property in California and Oklahoma worth millions, would go to a charity grave.

White's Chapel Club To Meet Wednesday

The Whites' Chapel Home Demonstration club will meet Wednesday afternoon at 2:20 at the home of Mrs. R. B. Waters, 705 North Twenty-fourth street. All members are urged to be present.

LOANS

Borrow on your car if you need money quickly.

Low Rates - Long terms, confidential service.

M. Evans

115 N. Beaton Street

Workmen Loan and Finance Company

TORNADO

(Continued From Page One)

blow where St. Claude avenue swings sharply to the left. Leaving the avenue, the wind followed Almonaster canal down Almonaster and Eads streets, an area of modest homes, flinging parked automobiles into the canal, lifting roofs and smashing the walls of houses for five blocks. Only a few minutes later, the storm dipped again a mile away, wrecking 15 additional houses on the edge of Lake Pontchartrain before blowing itself out in the lake.

Charity hospital, where most of the injured were taken, announced shortly before noon that extreme unction, the last rites of the Catholic church in anticipation of death, had been given to some of those in the emergency ward.

Police said it was remarkable that many were not killed instantly in the area.

The wind struck suddenly with terrific force, residents said. Suddenly it turned dark as midnight, lights went out and roaring, crashing noises followed. The blow had come and gone in two minutes but left destruction, turmoil and terror in its wake.

Wind Followed Canal.

The wind followed the Almonaster canal and blew out on Lake Pontchartrain. As the wind struck, the screams of horrified men, women and children were heard and when the policemen and firemen arrived, families, dazed from fright, were wandering about the debris in a heavy downpour of rain.

Live wires and burst gas mains offered another menace and the police herded the families out of the stricken area into neighbors' homes. Particular care was taken of small children who had become separated from their panic stricken parents.

An hour later the residents were too hysterical to give coherent accounts of their experiences and were digging into the debris in search of their possessions.

The five block area presented a mass of twisted and torn houses, felled telegraph poles, smashed automobiles and garages. Roofs were blown into the streets and houses were turned end on end.

Struck Garage First.

The wind first struck a garage on St. Claude avenue, wrecked the building and crushed about twenty automobiles. It then skipped two blocks and levelled a filling station. It rose for another block and then settled down on the five block area of dwellings where it turned the neighborhood into wreckage and pandemonium.

The section consisted mainly of one story frame dwellings and sheds, and was occupied by approximately 400 persons, mostly of moderate means.

Max Zimmer, elevator operator in the postoffice building, whose home was in the path of the wind, said:

ComeWith Terrible Noise

"It came with a terrible noise, like a flock of freight trains. Everything shook like an earthquake. My house shook and the wind took off an edge of my shed and passed on. Everybody was screaming. My wife and children were badly frightened. I saw one woman, seriously injured, with a chunk of wood driven into her body. Automobiles were turned over and smashed all over the nighborhood."

A mile from the five black area toward the lake fifteen additional houses were reported blown down and a string of empty box cars were blown off the tracks.

Mrs. Cassie Blachard, who lived near the lake, said she saved her children by rushing them out of the house into a field. All of them, she said, laid flat on the ground and held on to weeds. One of her children was blown over a fence and another was struck by a flying rock but their injuries were not regarded by her as serious.

She said she saw the storm coming with a freight car flying through the air and she and her children ran for their lives.

You Can Buy, Sell, Rent, Trade and Accomplish Quick Results By Advertising in the

Classified Columns

READ BY THOUSANDS OF PEOPLE

Announcements

Lost or Strayed 3

WILL PARTY who was driving old model green Chevrolet sedan with farm trailer attached who picked up ladies purse between Currie and Wortham Sunday morning please notify W. B. Lee, postamtcer at Wortham. Liberal reward offered.

LOST—At Meadow's Garage Thursda night, light red fice dog; Jew claws on hind feet; tie and notify Sun Office, Corsicana. Reward.

STRAYED from by place about two weeks ago a sorrell ball face, horse, gray mule, brown mare mule. Robert Wallace, Route 1, Eureka. Finder please phone W. B. Shields at Eureka and receive pay for trouble.

STRAYED—One black mare horse, lots of gray hair on neck and flank from age. White feet. Anyone knowing whereabouts notify Campbell Gillespie boys. Phone 1086-W, Corsicana.

LOST—Pair of chin booms between Chatfield and Roane last Saturday. Reward. R. J. Anderson at the Telephone Exchange, Emhouse Texas.

Found 4

LOST—Man's black pocketbook wit talon slide fastener, containing money Saturday. Finder please bring to Sun Office and receive liberal reward. S. B. Gibson, Route 5, Kemp, Texas.

WANTED—To buy your 20" and 21" tires that you have on the old car that you are not running this year. Campbell Gillespie, E. 3rd Ave. and Commerce St.

QUIT ANY TOBACCO HABIT easily, inexpensively without drugs. Chewing, smoking, cigarettes or snuff. Send address, N. V. Stokes, Mohawk, Florida.

Wanted 7

MAGAZINES WANTED—Especially good Western, true try tcope, Detectives and love and romance, late issues all kinds and 1932 Red Book and Cosmopolitan. Will buy or trade. Magazine and Book Exchange, 112 W. Collin.

WANTED—Good used farm light plant. See or phone J. L. Bonner, Corsicana, Texas, R. 4.

WANTED—1000 second hand radiators. Herod's radiator Shop, 209 East 3rd Ave. Phone 338.

WANTED—A two row planter and a two-row cultivator; must be in good condition. Mike Nagy, Star Route, Rice, Tex.

WANTED—Small farm near Corsicana, 100 to 150 acres; must be a bargain; a reasonable cash payment down. Will deal with owner only. Address Box 953, Corsicana, Texas.

Merchandise

CORN 72 cents bushel at Jones Ranch barn, five miles south of Frost, by J. H. Rivers, Frost, Texas.

FOR SALE—One Economy King Separator, good condition. Mrs. W. M. Craig, Streetman, Texas.

FOR SALE—Sorghum hay at Chatham farm. J. E. Gilmore, City, R. No. 5.

Seed, Feed, Implements 35

FOR SALE by G. B. Moore, Purdon, Rt. 2, good corn and oats, 8 head gaad reds and road two years old stocker heifers bred to registered shorthorn male; three good work mules; all stock in good flesh. Also a Case riding planter in goor repair. All priced to sell.

EMHOUSE PTA TO PRESENT PLAY AND SINGERS TO MEET

The Parent-Teacher Association of the Emhouse school will present the play, "Rose Time," with a cast of 135 characters, Thursday night, March 29, in the high school auditorium. The proceeds of the play will be used in different ways for the school.

The Navarro county singing convention meets at Emhouse Saturday night and Sunday, March 31 and April 1. We are expecting a larger group of gospel singers than usually attends our convention and we cordially invite all lovers of good singing to come and enjoy the convention.

Sun Want Ads Bring Results.

Livestock

Baby Chicks 25

BABY CHICKE—R. I. Reds, Plymouth Rocks and Buff Orpington, White and Brown Leghorns. We do custom hatching. Turkey egg hatching our specialty. Bring your eggs any day. We set on Monday and Thursday. Out West 2nd Avenue. Turn to right at sign to Arnady Farm Hatchery. Jno. T. Burress, Manager. Phone 1158, Corsicana. Hatchery Certificate No. 1522.

BABY CHICKS and Started Chicks. We do custom hatching. Set on Monday and Thursday of each week. Eggs to average 23 oz. to dozen. Can use some good setting eggs. Have a few W. Leg. cockerels for sale cheap. Out West 2nd Avenue to sign to Arnady Farm Hatchery. John T. Burress, manager, Corsicana, Texas. Phone 1158. Hatchery Certificate No. 1522.

CUSTOM HATCHING—Baby chicks for sale. We set every Monday. We operate under government permit No. 4490. Williamn Dairy Phone 9017.

TRY Mrs. H. O. Varnell on Highway 22 nine miles west of Corsicana for thoroughbred Buff Orpington eggs, 15 cents setting, $3.50 hundred. Mail address: Route 1, Barry, Texas.

BABY CHICKS and Started Chicks. We do custom hatching. Set on Monday and Thursday of each week. Eggs to average 23 oz. to dozen. Can use some good setting eggs. Have a few W. Leg. cockerels for sale cheap. Out West 2nd avenue to sign to Arnady Farm Hatchery. John T. Burress, manager, Corsicana, Texas. Phone 1158.

OUR HATCHERY on Highway 22, four miles west of Corsicana, will start on Monday, Feb. 26th. Will do custom hatching acording to the U. S. Hatchery code. Eggs must weigh at least 23 ounces per dozen. Let us book your trays in advance as we set on Monday of each week. 15 per cent books your order for baby chicks, balance when delivered. Golden Glow Farm, F. P. McCuiston, Prop. Phone 901F5, Corsicana.

Livestock for Sale 27

LOCATED one mile south of Bryan school house for the next sixty days only. I will have a grandson of a registered Jerseyed Jersey male for public service, $1 each. doc Baker

FOR SALE——A few good milw cows, with young calves. Cheap for cash. Mr. and Mrs. W. F. Love, Corbet, Texas.

FOR SALE—One Medium size mule $35. Apply 319 West First avenue.

WE HAVE two good draft horses that can give real service on the farm—also some sorghum hay. Ben Rosenberg and Son.

FOR SALE—Male calf, ready for service. Sired by registered thoroughbred Durham. See or write R. S. Thompson, southeast of Corsicana near Eureka. Mail address Route 4, Box 157, Corsicana.

FOR SALE—Work mules and mares, used plow tools, also oats and corn. Ben Rosenberg and Son, Corsicana.

FOR SALE—Some fresh milk cows at F. W. Braly's farm, three miles south of Barry. Mail address Route 2, Barry.

FOR SALE—Two modern houses, five and four rooms, both facing street pavement; hot and cold water. Garage. Write S. D., Box 622, Corsicana.

Swap

For Sale or Trade 55

FOR SALE—Cultivator and planter, also Jersey milk cow. Apply 741 West First avenue. Mrs. Petty.

Auto Parts and Tires 58

BUY USED AUTO PARTS and save 50 per cent and more. We buy wrecked cars and save the good parts and sell them for less than half what you pay for new parts. Jas. Rhoads, Auto Wrecker, 317 N. 10th St. Phone 341.

Chickens - Turkeys

Don't wait and have Diseased Fowls from Worms—and Losses from Blood-Sucking Lice, Mites, Fleas and Blue Bugs this Spring. Begin NOW to give STAR PARASITE REMOVER in their drinking water for both Fowls and Baby Chicks. It will Keep them Free of these destructive Parasites, their system toned up, their health and Egg Production good at a very small cost—or money refunded.

A. B. Walker & Son

A. T. SMITH

Grocery, Market, Feed Seed and Implements

When Coffee Started Up We Booked Enough on the Old Price

For Every Coffee User in Navarro County

And Now We are Going to Let You Have it at the Old Price.

Best Grade Peaberry, 6 pounds for	1.00	Best Rio, 8 lbs. for	1.00
American Beauty Flour, 48 pounds.....	1.75	Red Spuds, 100 lbs...	1.25
Staley Syrup, gallon.	50c	Potted Meat, 12 cans	30c

WE DON'T SELL CHEAP SEED

We sell the best for less. Plant One-third Less of Our Seed and Get Better Stand

We will Take Your Order for Sudan Grass Seed This Week and Save You Money.

16 inch Planter Sweeps, each..... 35c

14 inch Planter Sweeps, each..... 30c

8 inch Sweeps, each 17½c

We have Some Used Implements for Sale at a Bargain

----DON'T FORGET YOUR COFFEE----

Political Announcements

For State Senator.

The Corsicana Semi-Weekly Morning Light is authorized to announce Co. A. N. Justiss, of Corsicana, Navarro county, as a candidate for the office of State Senator from the Sixth Senatorial District, subject to the action of the democratic primaries. (This district is composed of Anderson, Freestone, Henderson, Kaufman and Navarro counties.)

For Criminal District Attorney.

The Corsicana Semi-Weekly Morning Light is authorized to announce Charles T. Banister as a candidate for the office of criminal district attorney of Navarro county subject to the action of the democratic primaries.

The Corsicana Semi-Weekly Light is authorized to announce Chris L. Knox as a candidate for the office of criminal district attorney of Navarro county, subject to the actions of the democratic primaries.

The Corsicana Semi-Weekly Morning Light is authorized to announce John R. Curinston as a candidate for the office of criminal district attorney of Navarro County subject to the action of the democratic primaries.

The Corsicana Semi-Weekly Morning Light is authorized to announce Ramsey Cox as a candidate for the office of criminal district attorney of Navarro county subject to the action of the democratic primaries.

For District Clerk.

The Corsicana Semi-Weekly Morning Light is authorized to announce Doyle Pevehouse as a candidate for re-election (second term) to the office of District Clerk of Navarro county subject to the action of the democratic primaries.

For County Judge.

The Corsicana Semi-Weekly Morning Light is authorized to announce C. E. (Edgar) McWilliams as a candidate for re-election (second term) as county judge of Navarro county, subject to the action of the democratic primaries.

For County Clerk.

The Corsicana Semi-Weekly Morning Light is authorized to announce L. C. (Bridge) Morgan as a candidate for re-election for the office of county clerk of Navarro county, subject to the action of the democratic primaries.

The Corsicana Semi-Weekly Morning Light is authorized to announce Lonnie L. Powell as a candidate for the office of county clerk of Navarro county subject to the action of the democratic primaries.

The Corsicana Semi-Weekly Morning Light is authorized to announce Bruce E. Gilleland as a candidate for the office of county clerk of Navarro county, subject to the action of the democratic primaries.

For Sheriff.

The Corsicana Semi-Weekly Morning Light is authorized to announce Rufus Pevehouse as a candidate for re-election to the office of Sheriff of Navarro county subject to the action of the Democratic primaries.

The Corsicana Semi-Weekly Morning Light is authorized to announce Oren O. Gilleland as a candidate for the office of Sheriff of Navarro county subject to the action of the democratic primaries.

The Corsicana Semi-Weekly Morning Light is authorized to announce E. W. (Pete) O'Daniel as a candidate for the office of Sheriff of Navarro county, subject to the action of the democratic primaries.

The Corsicana Semi-Weekly Morning Light is authorized to announce Chris L. Knox as a candidate for the office of sheriff of Navarro county subject to the action of the democratic primaries.

Assessor and Collector.

The Corsicana Semi-Weekly Morning Light is authorized to announce R. L. Harris as a candidate for re-election to the office of Assessor and Collector of Taxes for Navarro county subject to the action of the democratic primaries.

For County Treasurer.

The Corsicana Semi-Weekly Morning Light is authorized to announce Melvia Penney as a candidate for re-election (second term) to the office of county treasurer of Navarro county subject to the action of the democratic primaries.

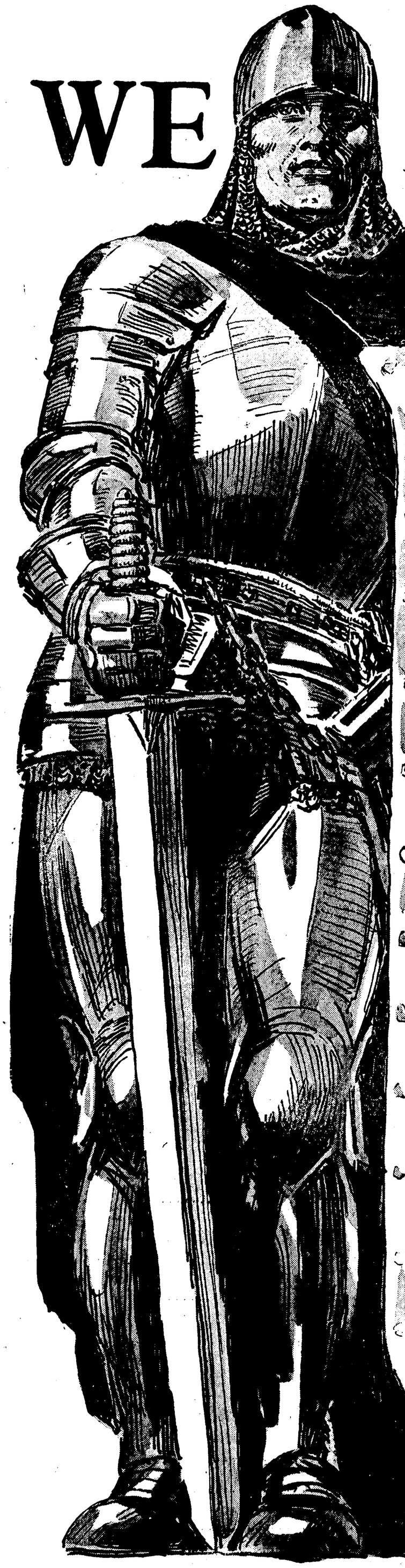
The Semi-Weekly Morning Light is authorized to announce James M. Huff as a candidate for election to the office of county treasurr of Navarro county subject to the action of the Democratic primaries.

For County Superintendent of Public Public Instruction.

The Corsicana Semi-Weekly Morning Light is authorized to announce G. H. Brown as a candidate for the office of County Superintendent of Public Instru

WE ARE READY

With Happy News



Ready and happy to show to the world that Corsicana and Navarro County has taken advantage of every phase of the "New Deal" as set out by our beloved President.

With every automobile dealer, tire, battery, accessory, oil and lubricant dealers cooperating, Corsicana and Navarro County's Greatest Automobile Show gets under way next Wednesday night, March 28th at 9:30 o'clock in the Drane and McKee Building. There will be no admission charge at any time.

Here will be seen more than 30 models of the very latest design and make. A revelation in construction, comfort and convenience. With entertainment features daily, valuable gifts distributed, good fellowship and fun will reign.

With every merchant, business and professional man, hotel and cafe displaying "New Deal Merchandise" at "New Deal" prices, a pageant of values will be on view for your inspection.

You will be amazed at the many startling changes in types and kind of merchandise in dress, in foods, and in drug sundries. You will be delighted at the very complete stock assortment offered by YOUR merchants in YOUR town.

Determine now to join the happy throng of your friends and neighbors in the window shopping parade, starting at 7:30 p. m. next Wednesday. Visit the great automobile show then. Thursday, Friday and Saturday stop and shop in YOUR stores.

The "New Deal" Merchandise Display and Automobile Show

DRANE & McKEE BUILDING — ACROSS FROM LIBRARY